

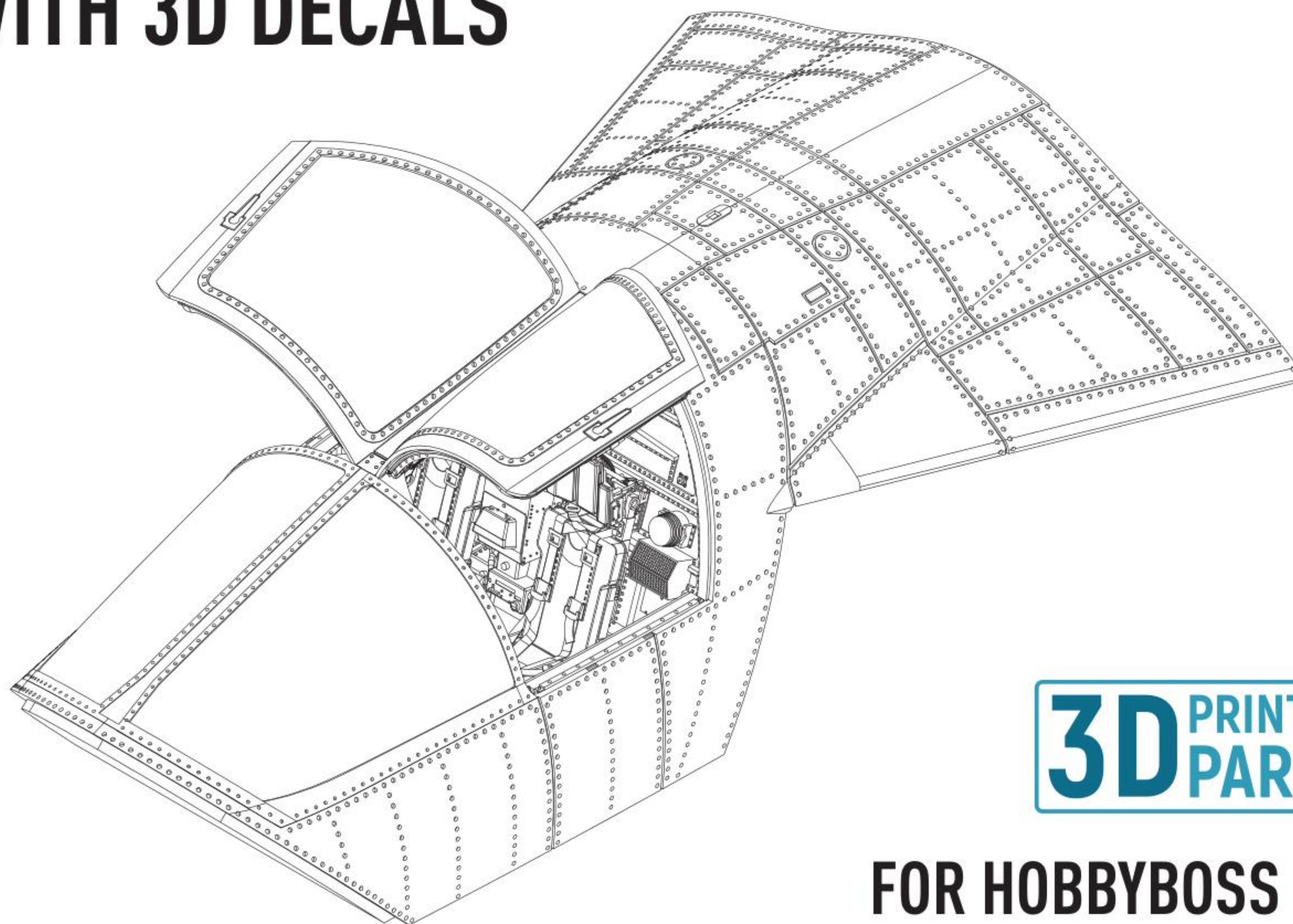

YOU CAN FIND INSTRUCTIONS
IN PDF FORMAT ON THE WEBSITE

INSTRUCTION **RSU48-0199**

F-111C COCKPIT LATE MODIFICATION WITH 3D DECALS



3D PRINTED
PARTS

FOR HOBBYBOSS KIT



USE A SAW TO REMOVE SUPPORTS
FROM 3D PRINTED PARTS

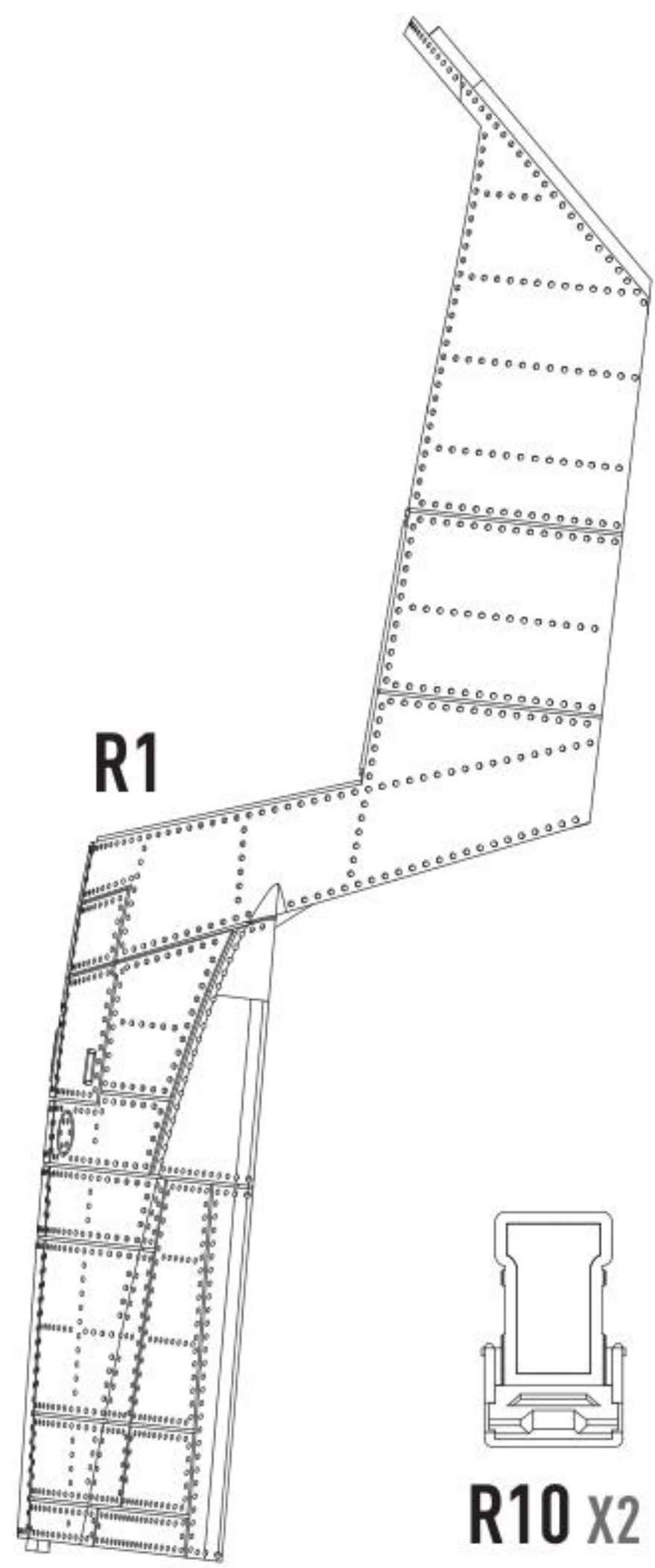

R1

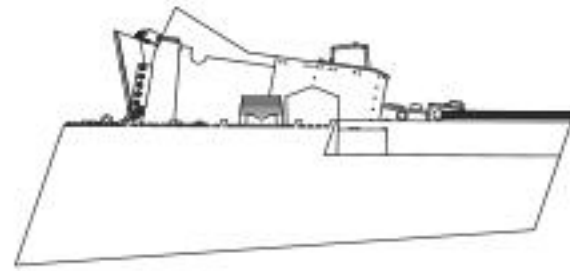

R2

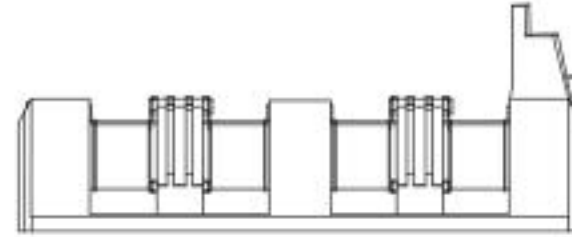

R3*

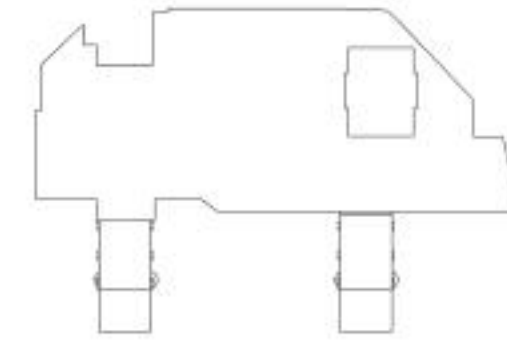

R4

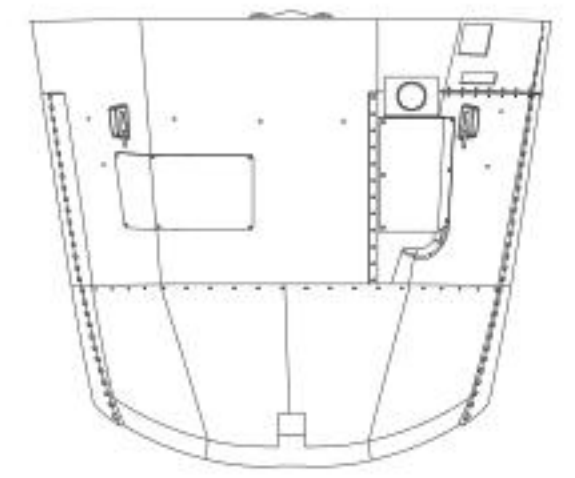

R5

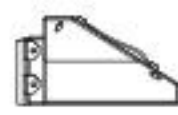

R6



R7



R8 X2

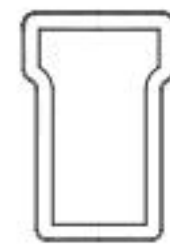

R9 X2



R30

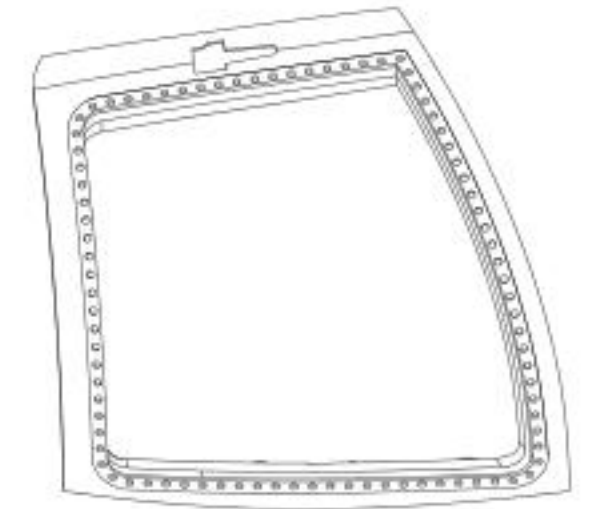

R31

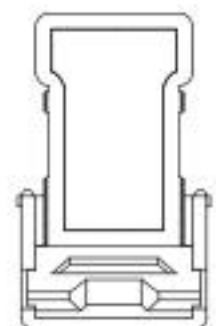

R10 X2



R11

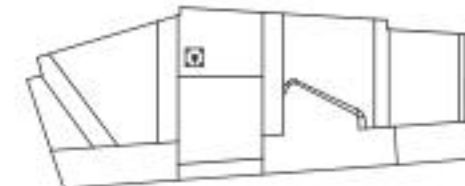

R12



R28



R29



R21 X2



R22 X2



R23 X3



R25

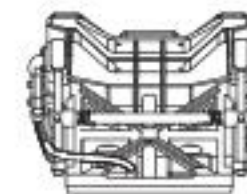

R26 X2



R27

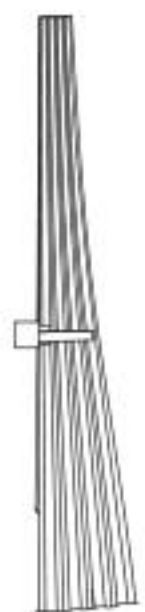

R13



R14



R15



R16



R17



R18



R19



R20



R24

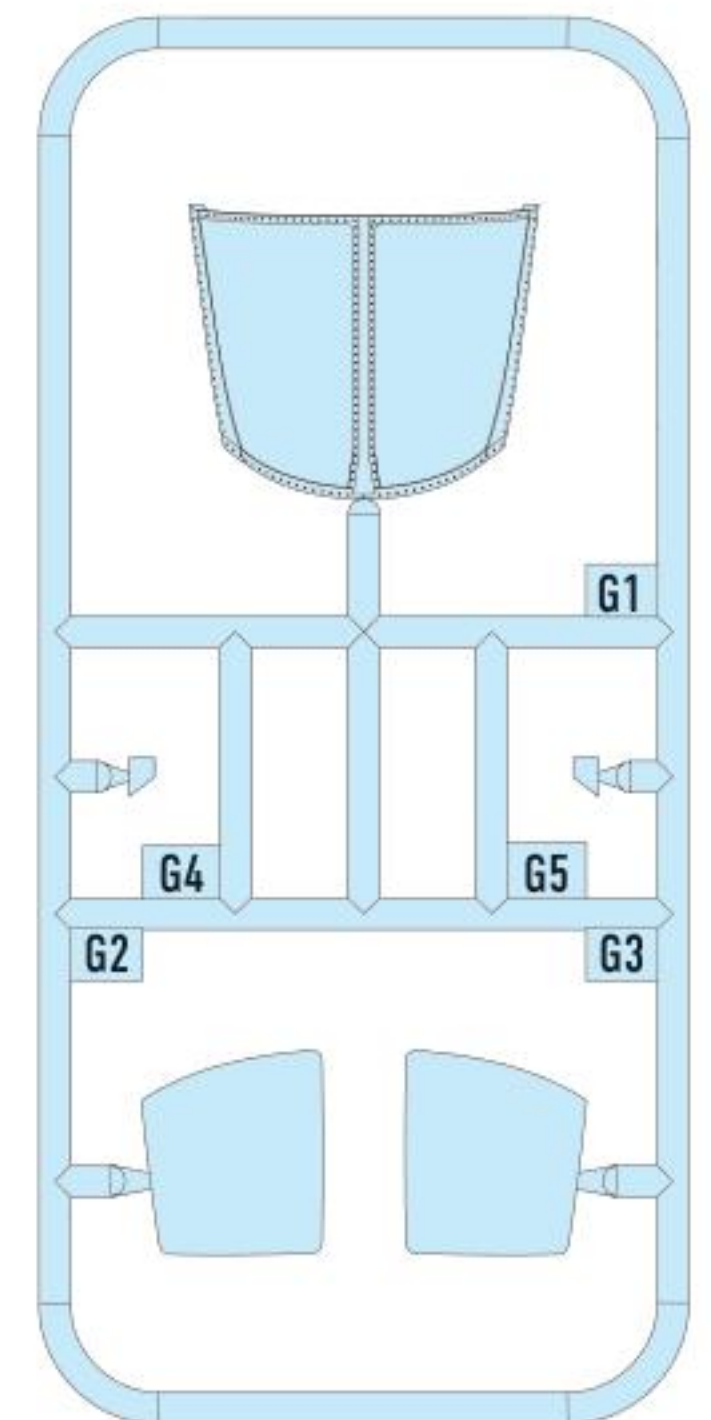

* AFTER REMOVING THE STAND FROM THE PART R3, SHARPEN THE PART AT THE ANCHOR POINT TO A THICKNESS OF 0.5 MM.
YOU ALSO NEED TO SHARPEN THE PART A17 FROM THE HOBBYBOSS SET

3D DECALS INSTRUCTION

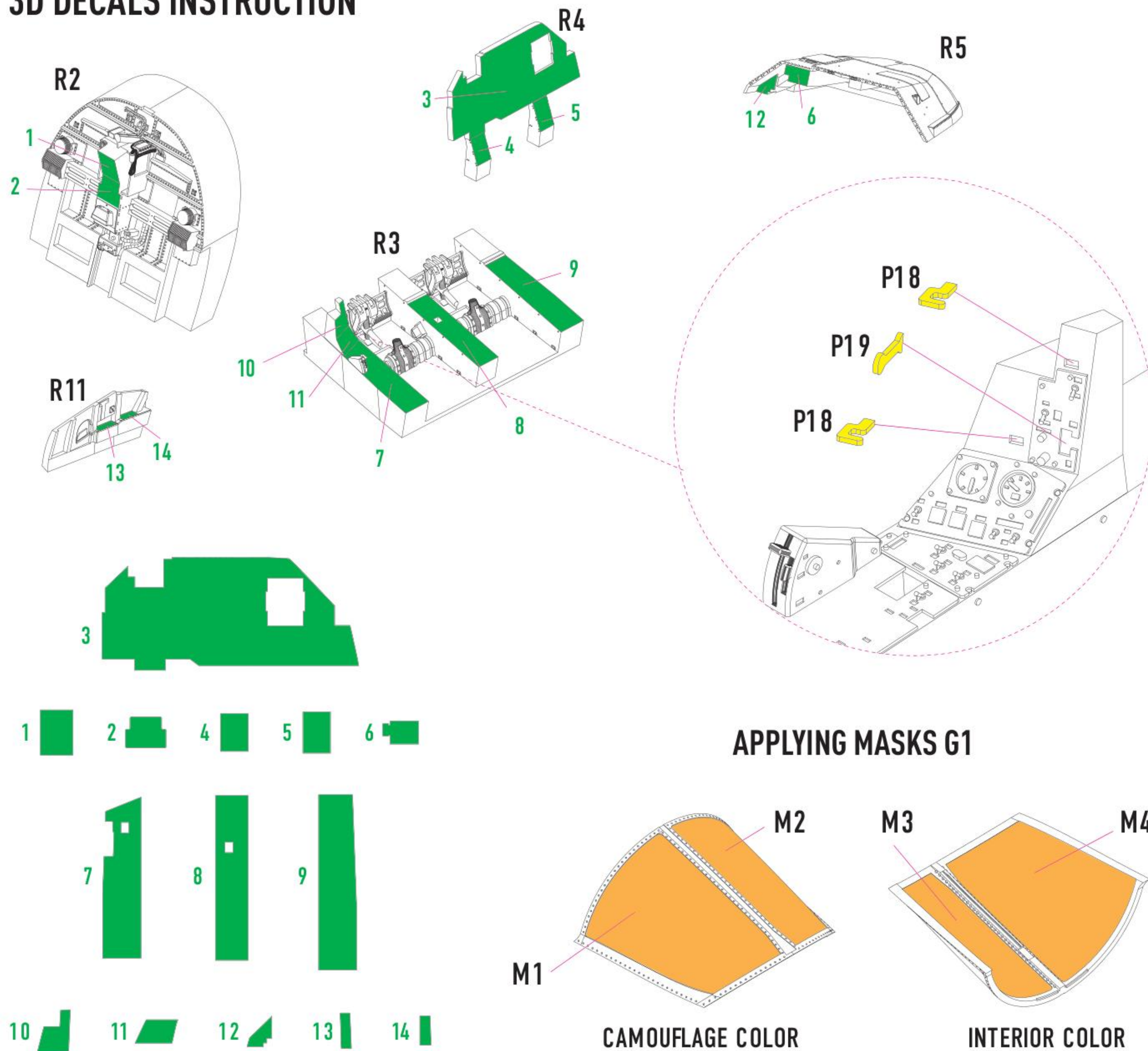

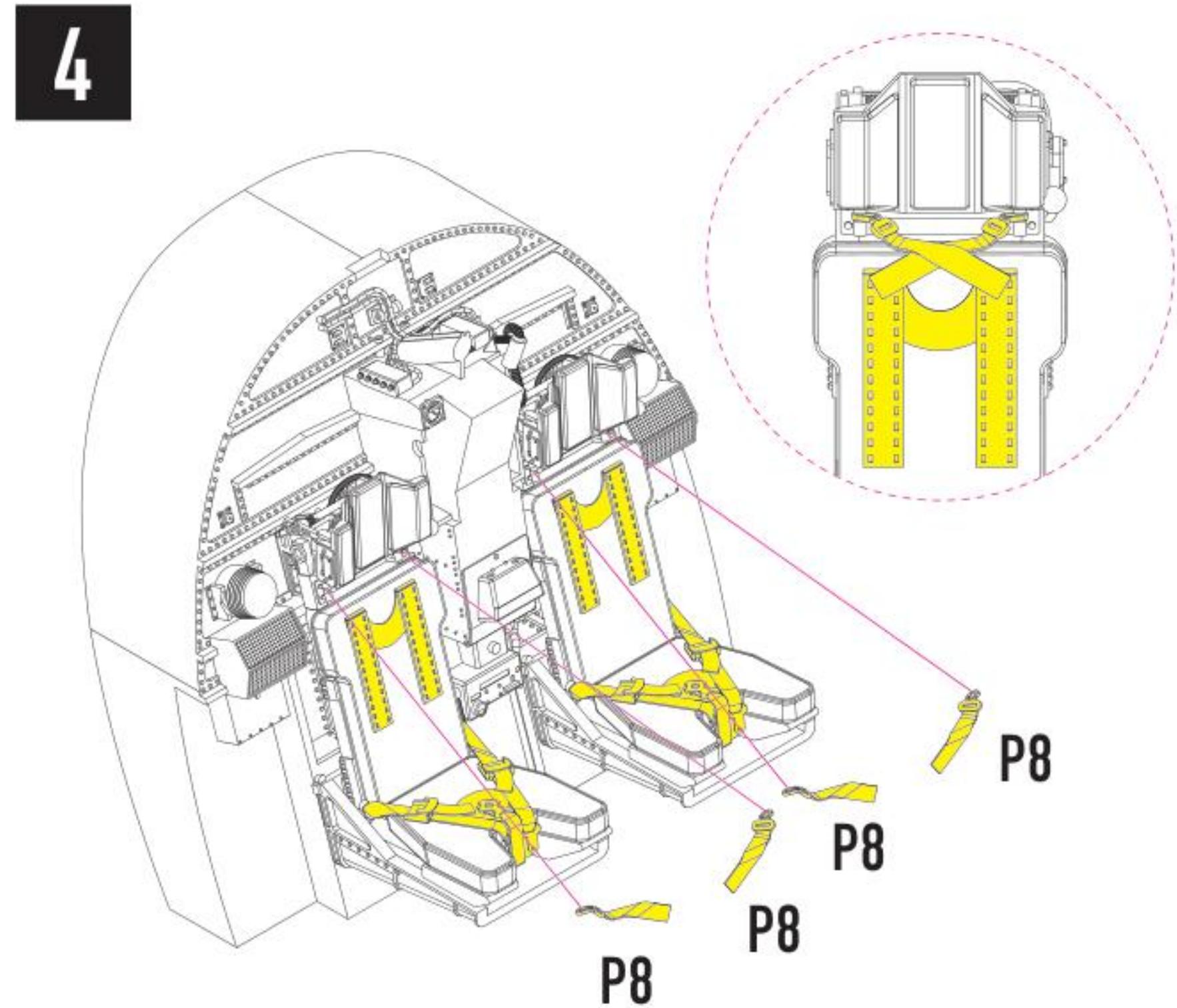
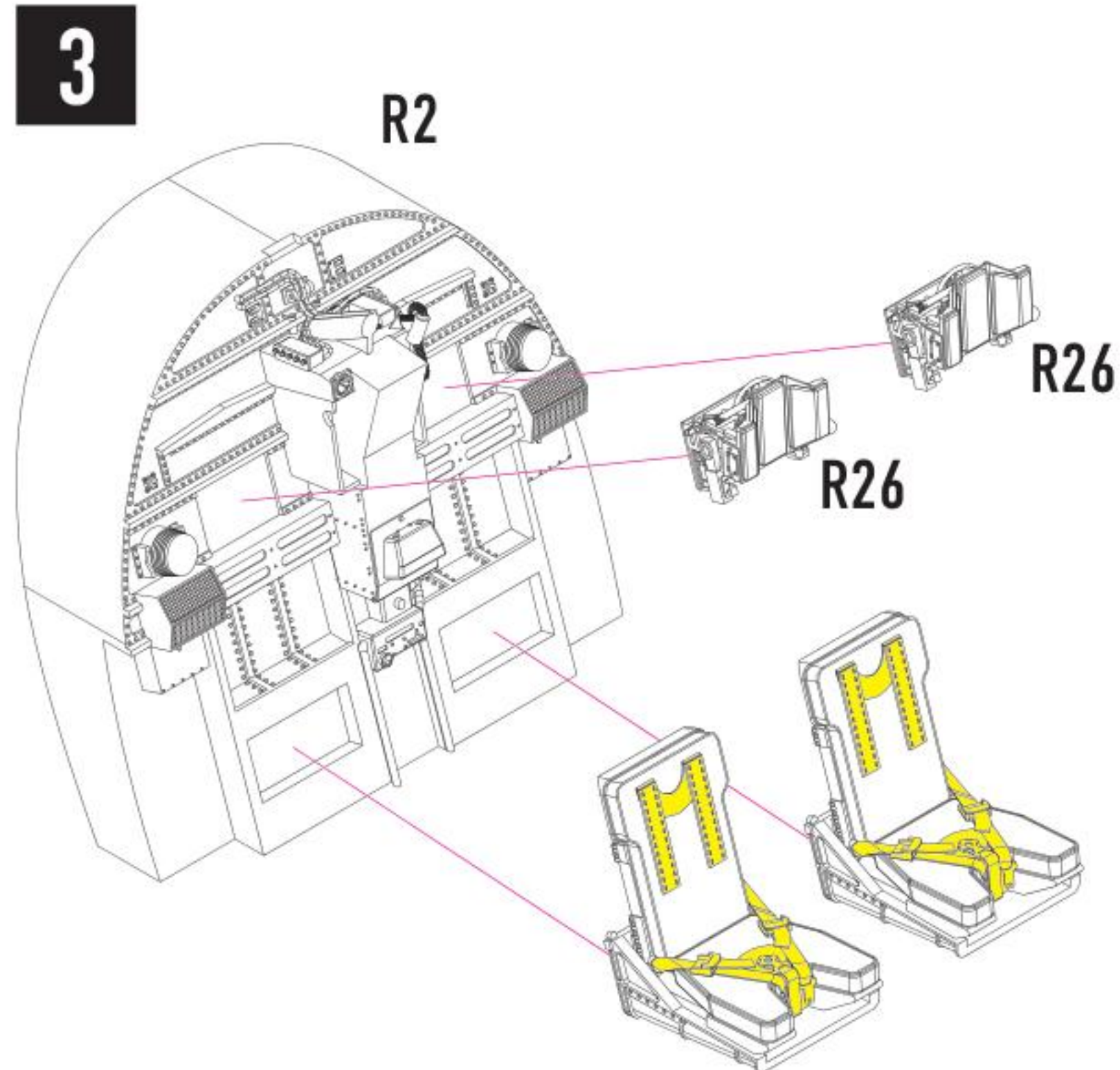
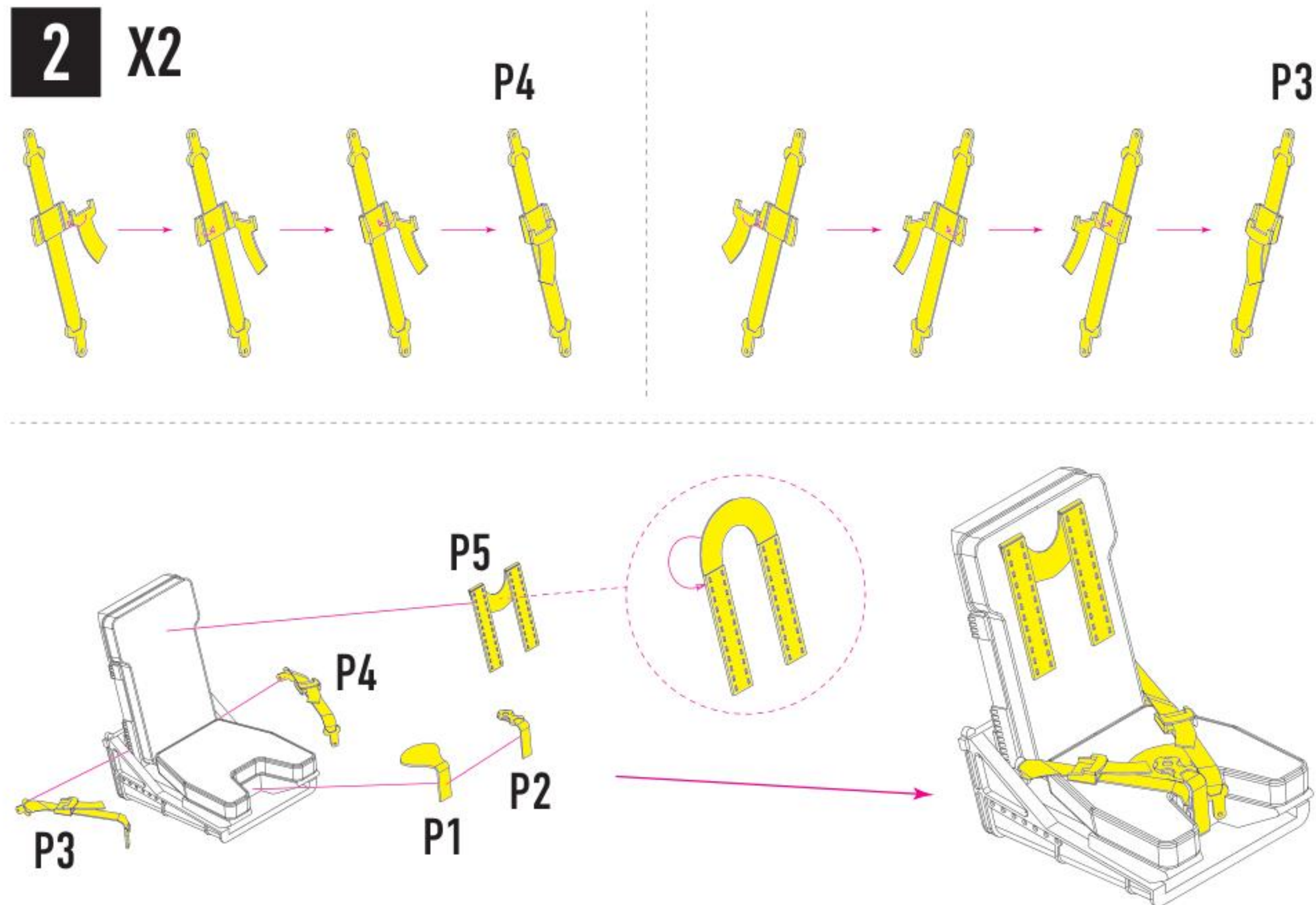
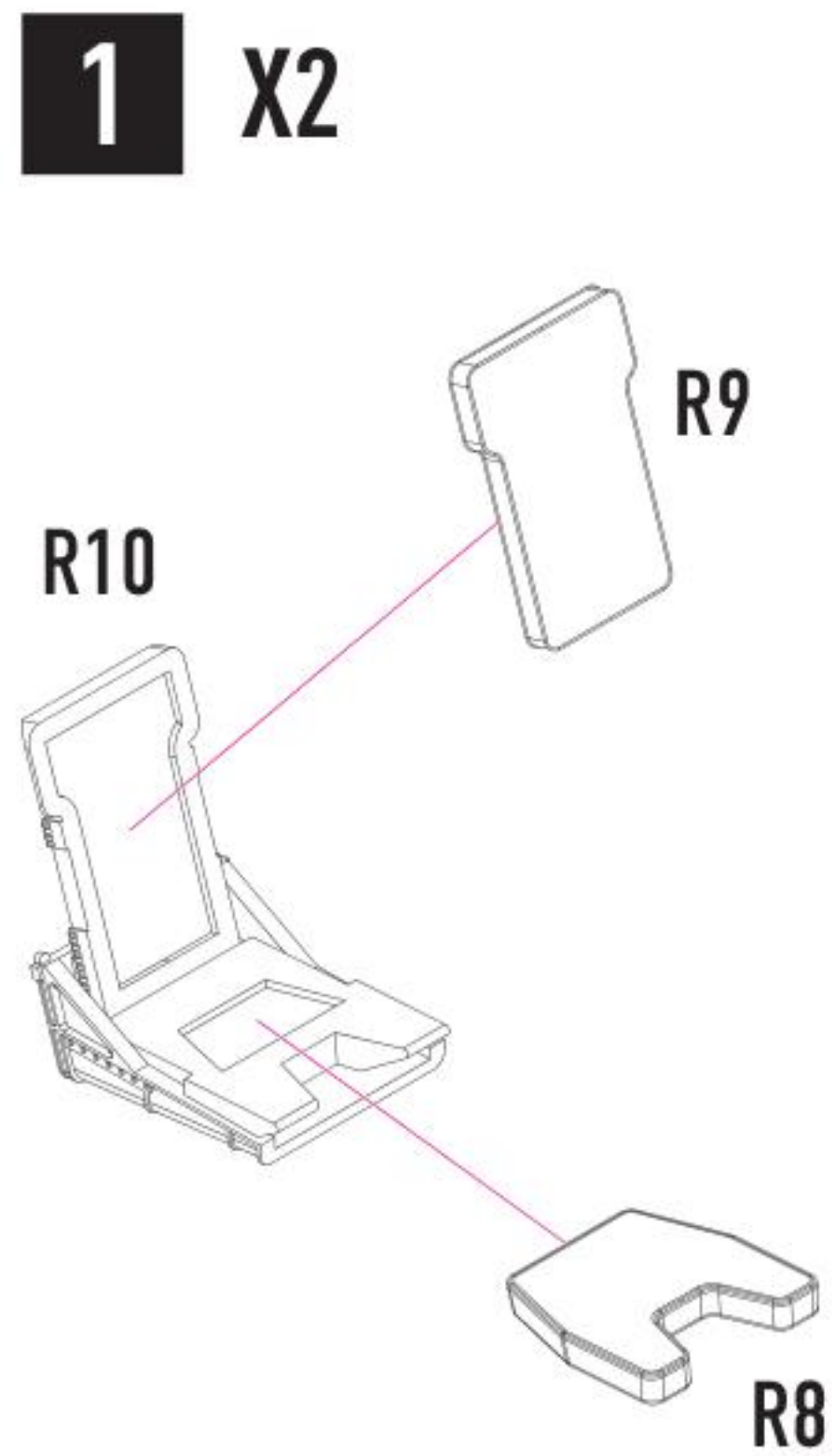

5

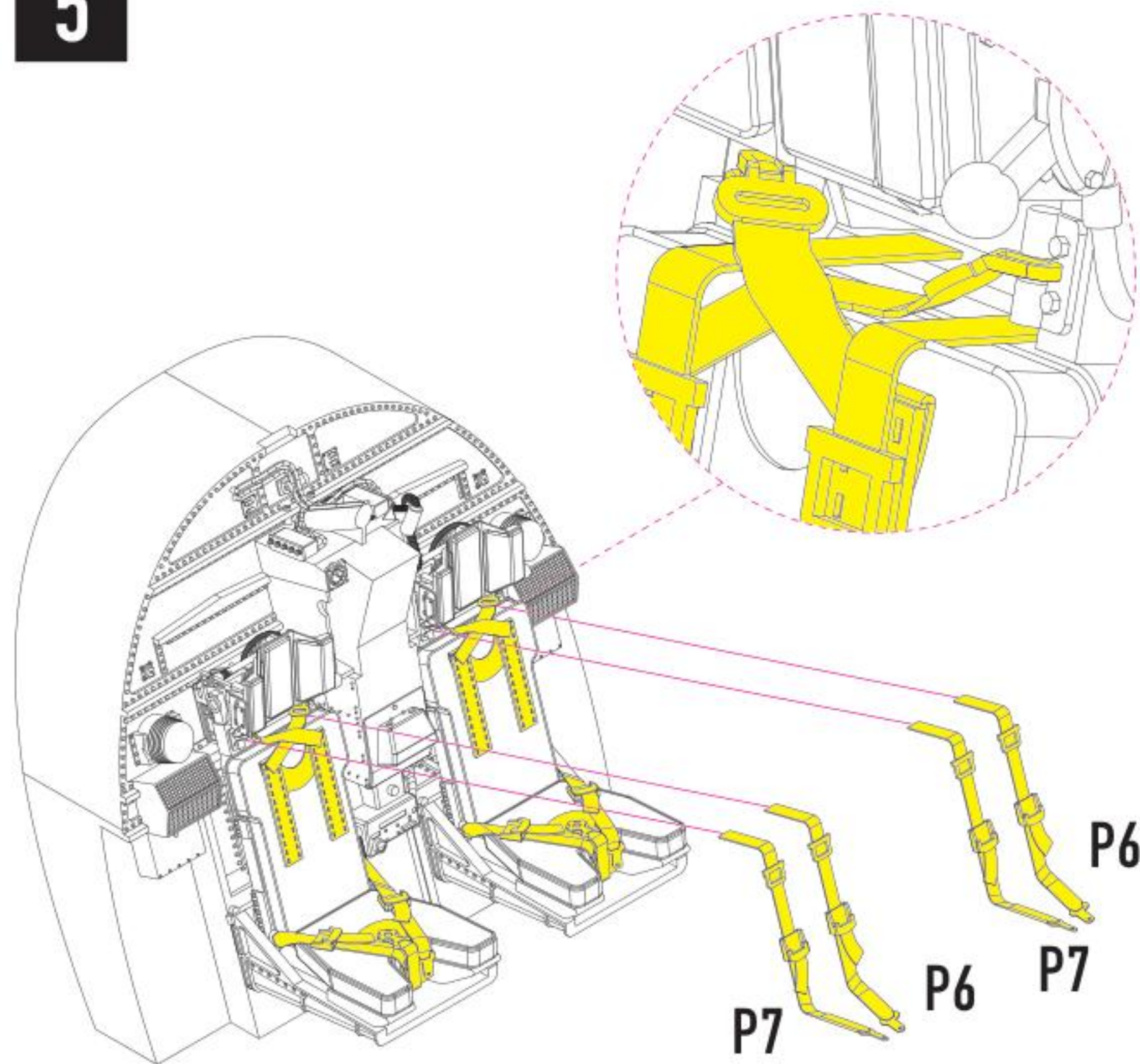

6

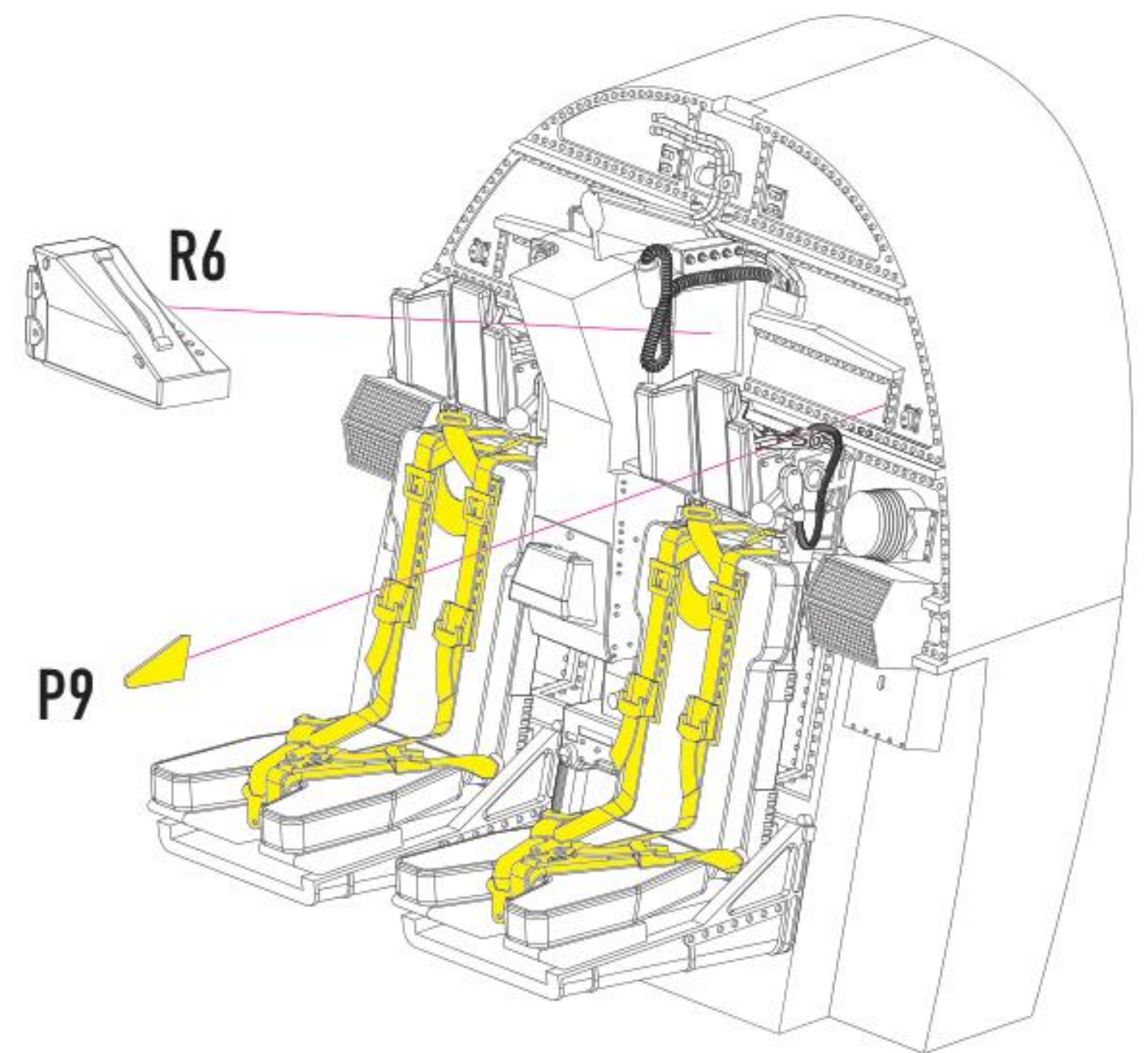

7

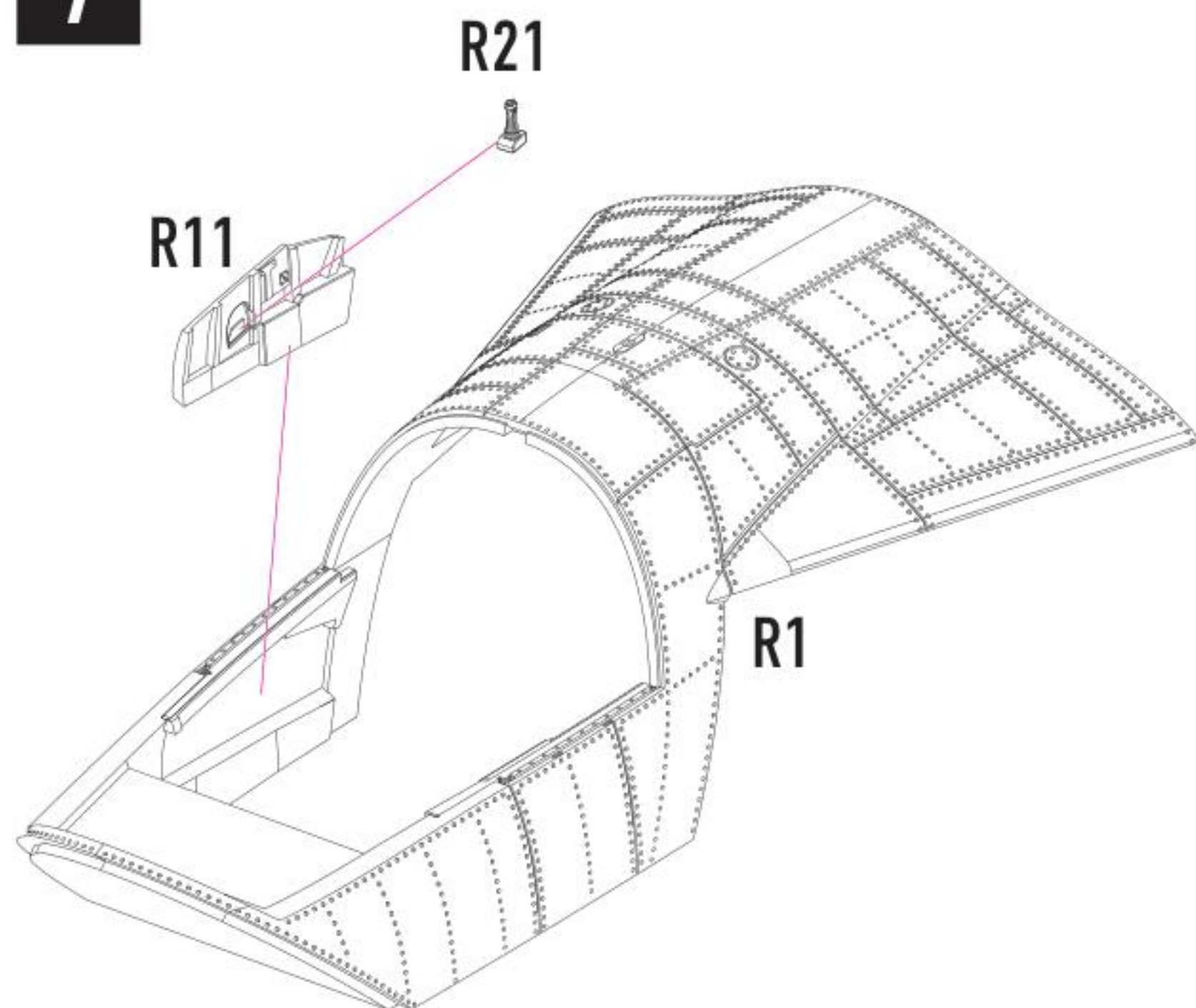

8

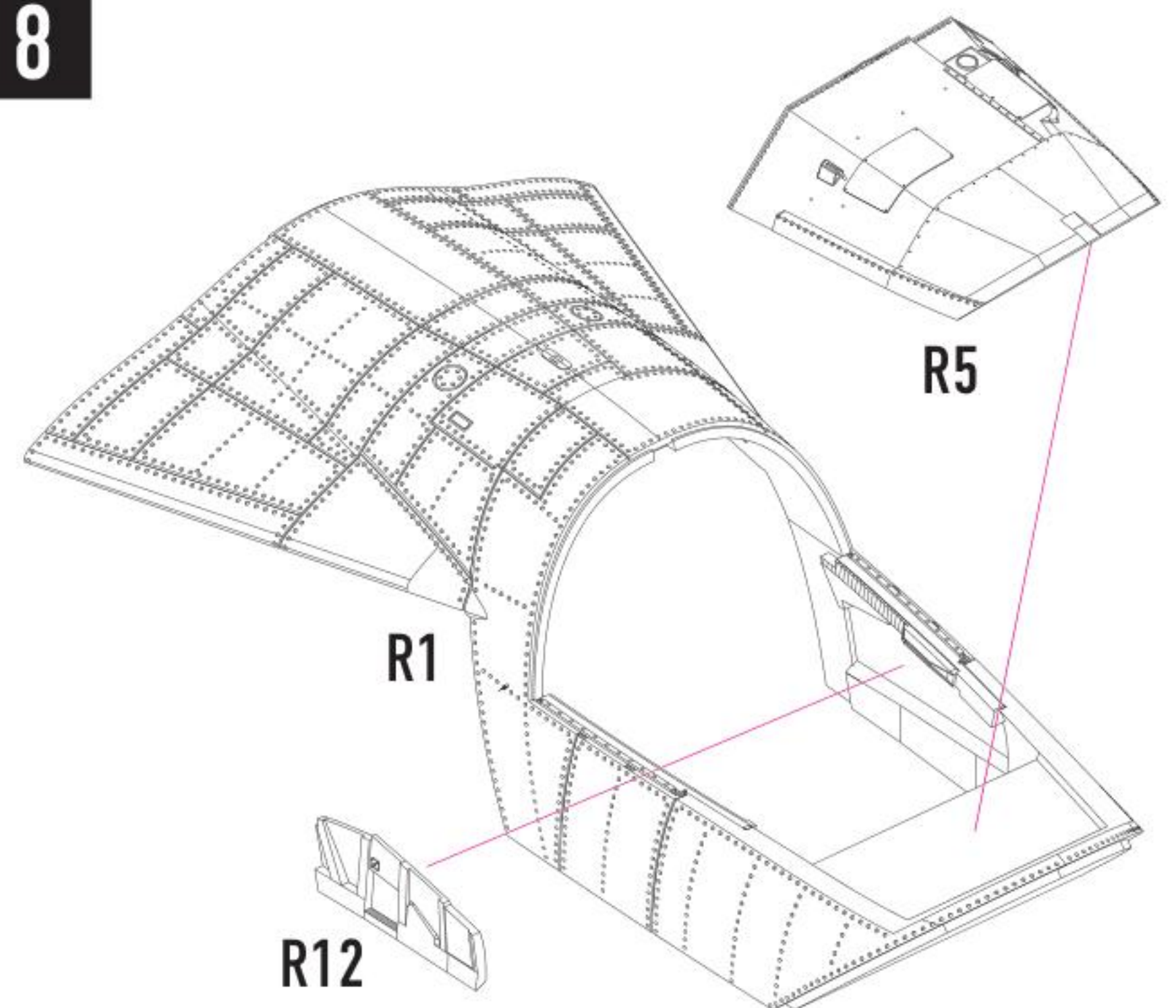

9

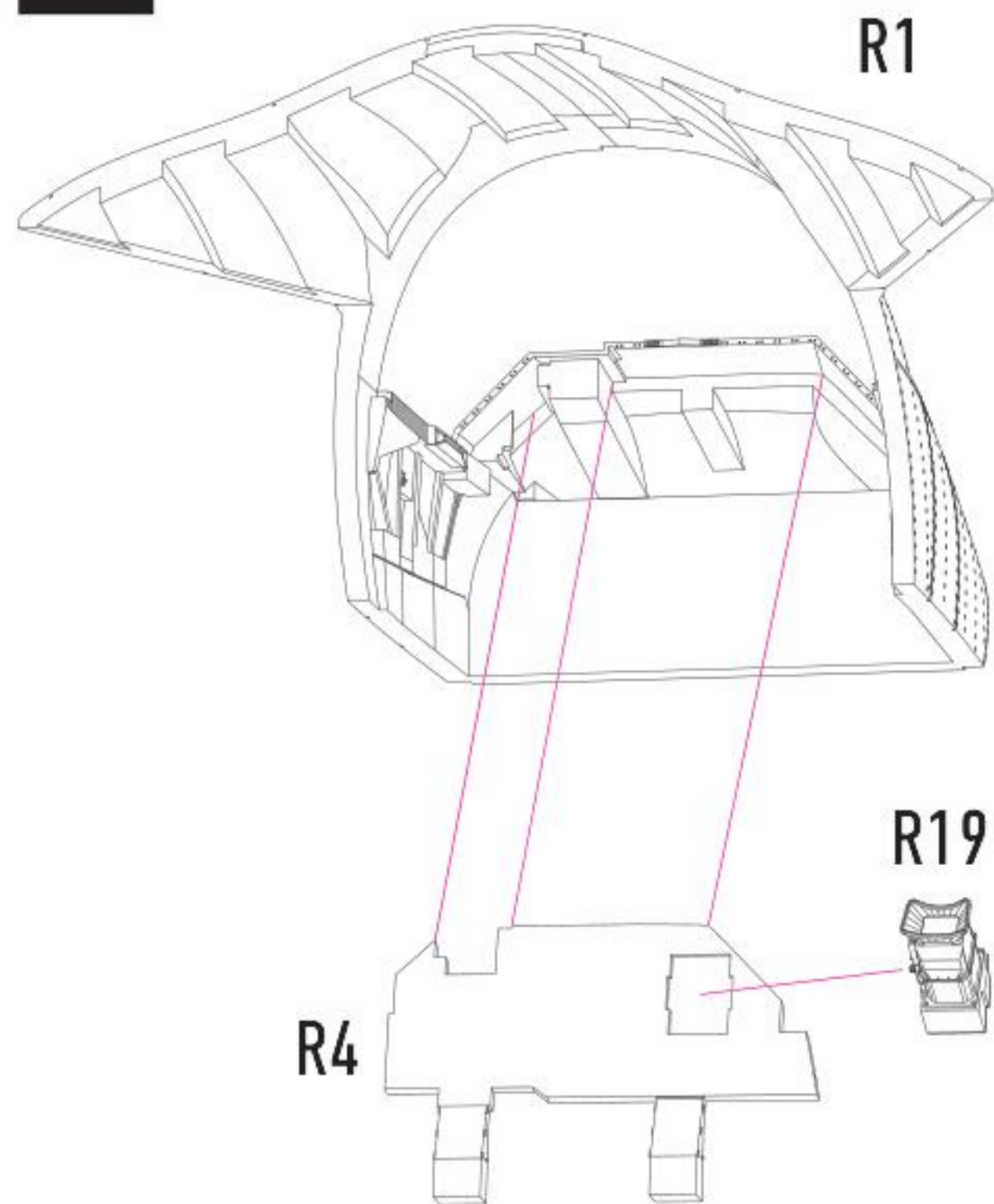

10

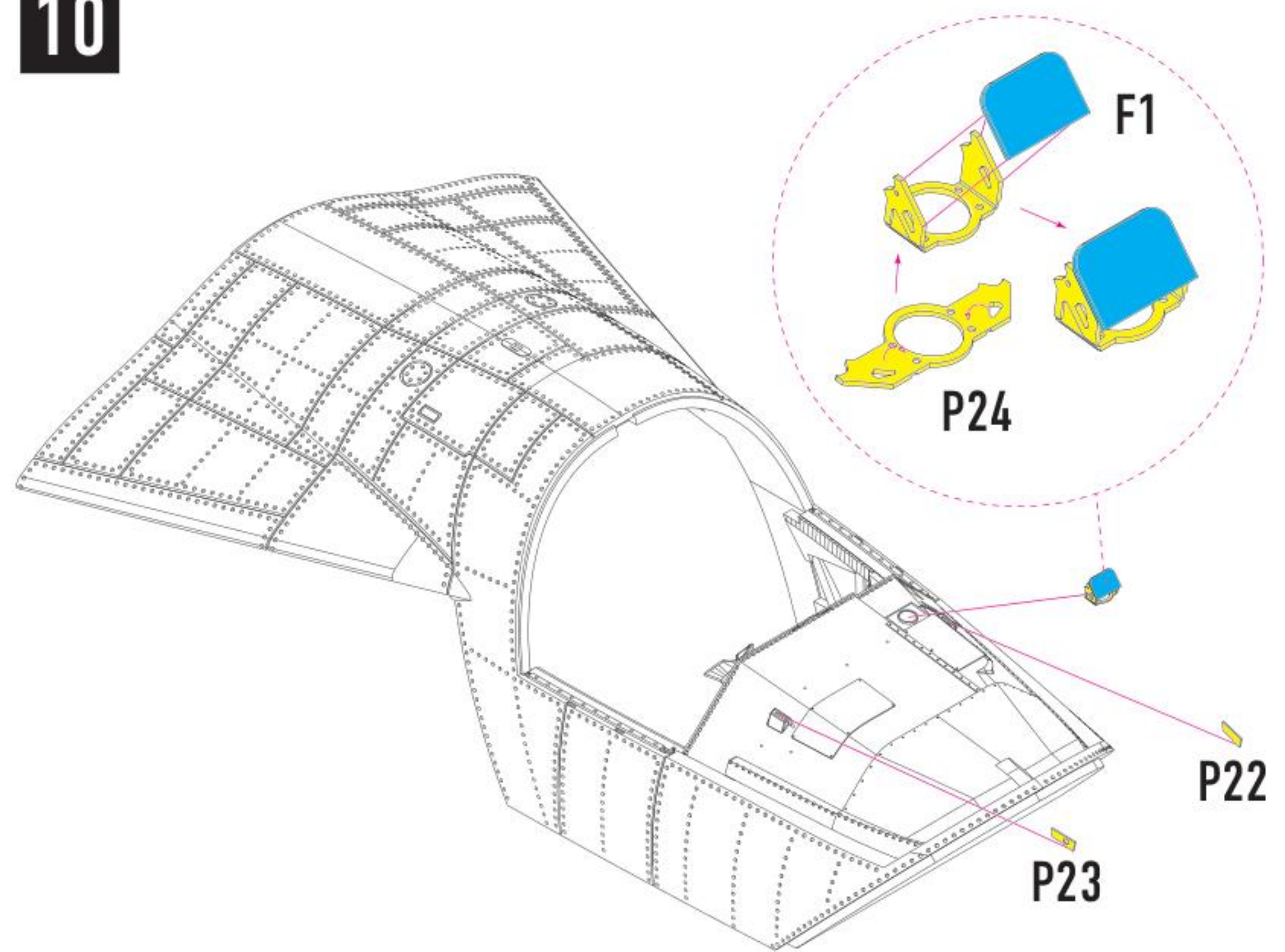

11

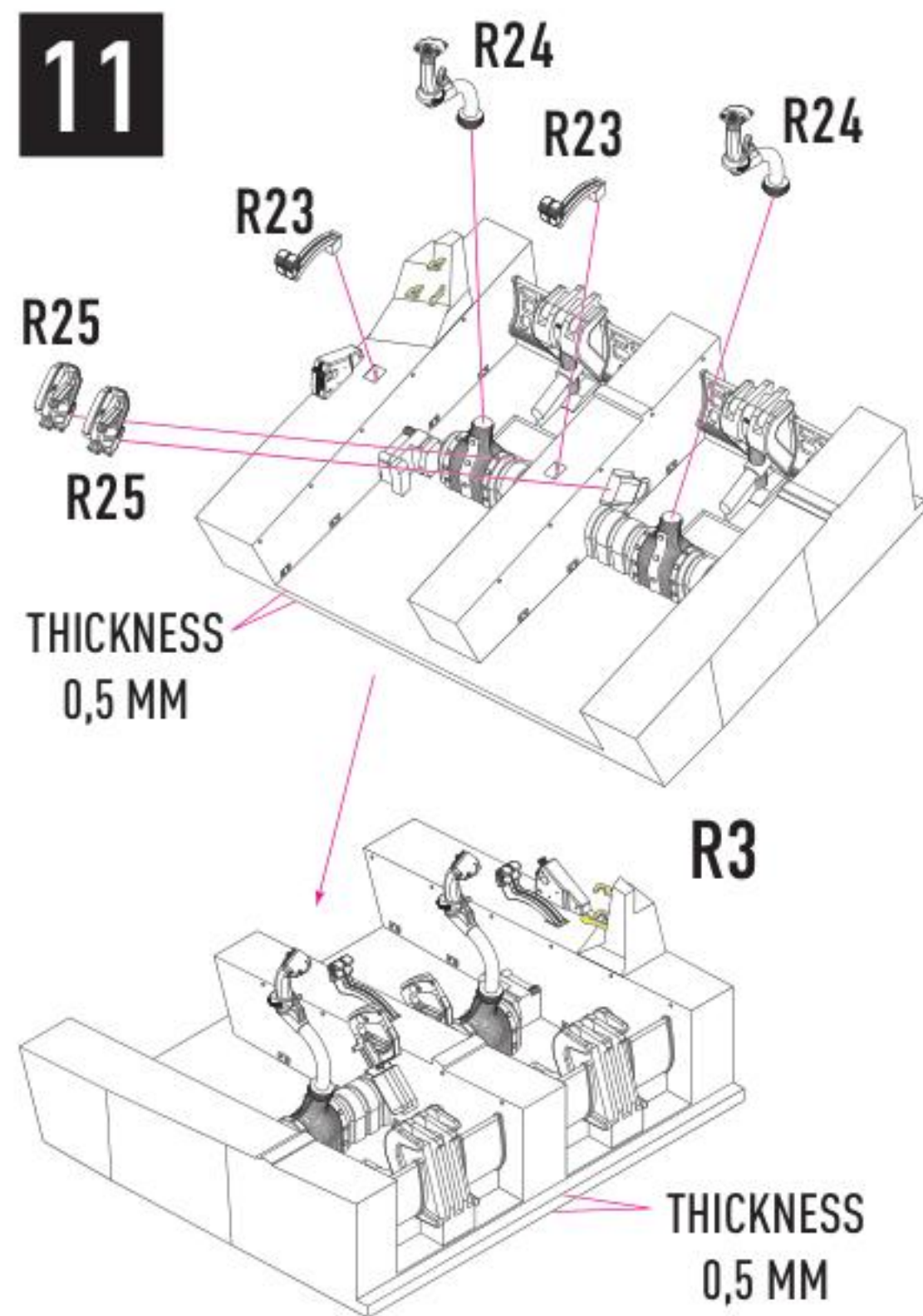

12

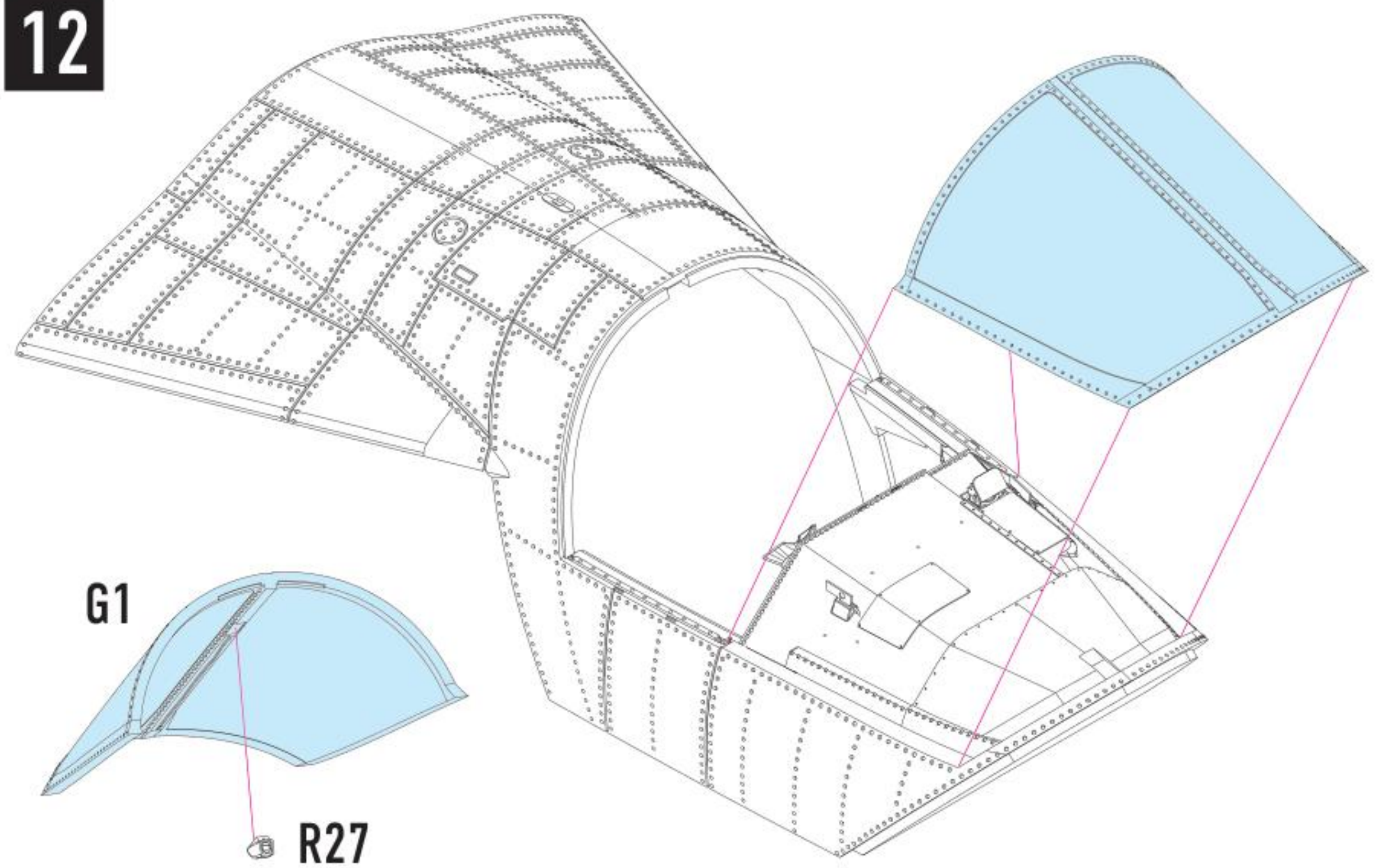

13

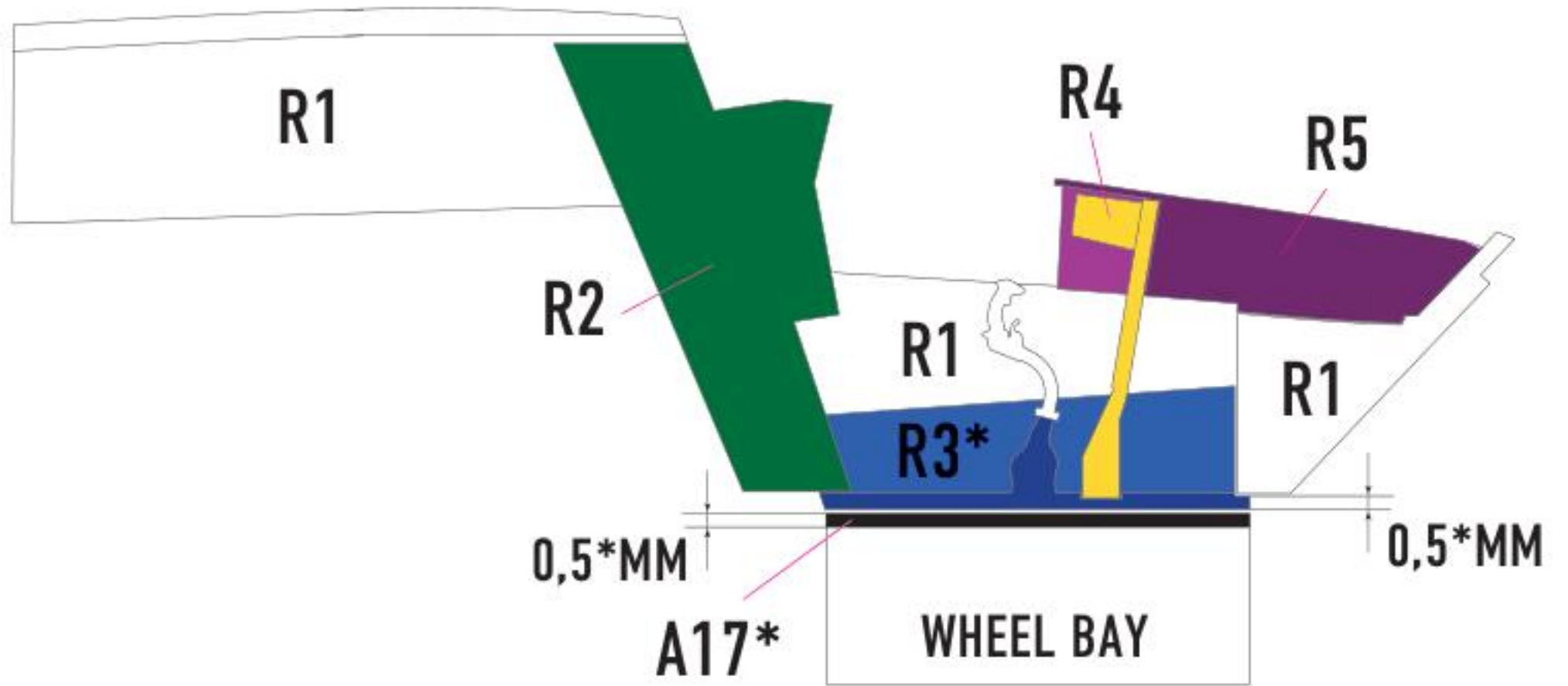
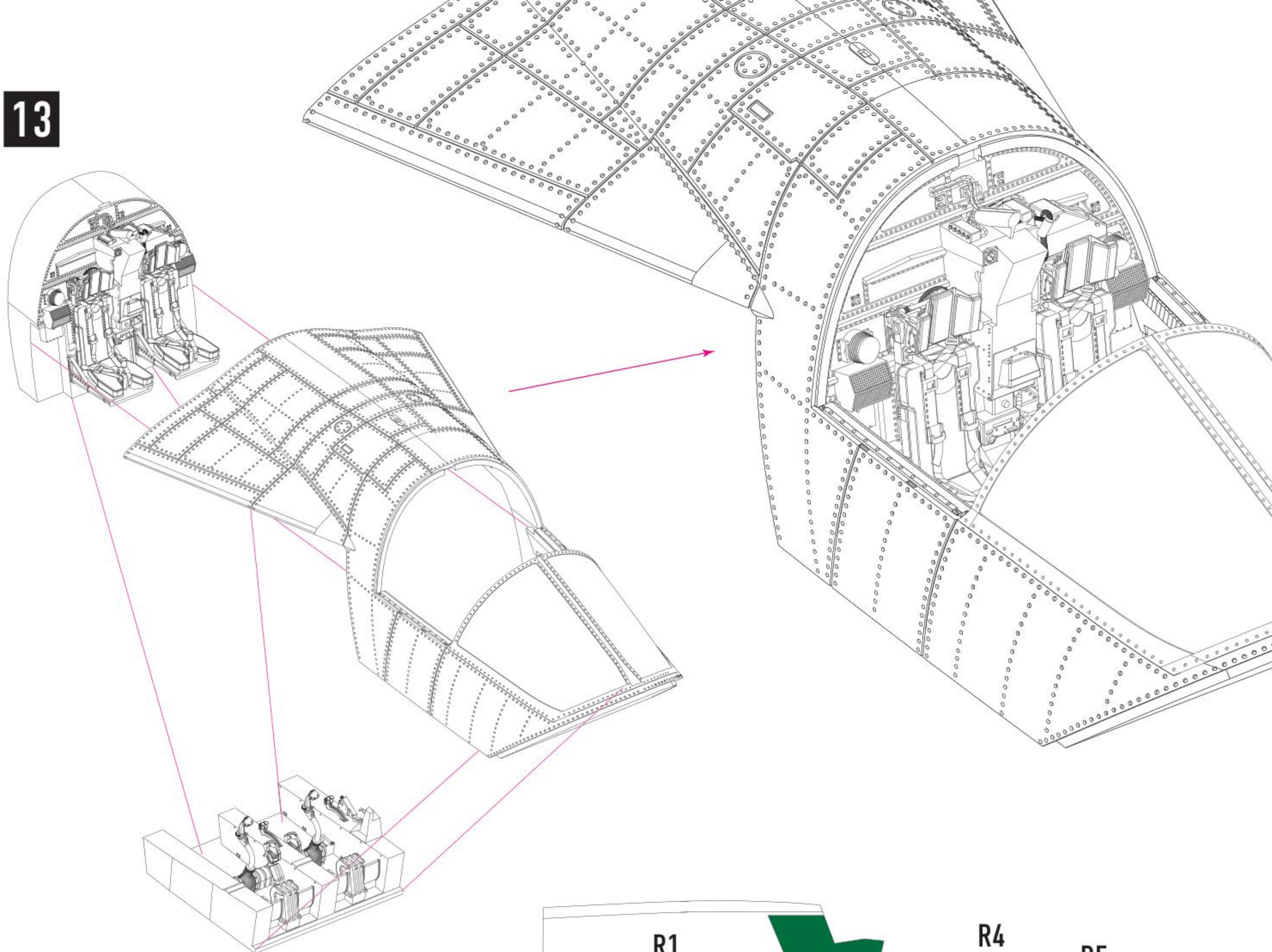

* AFTER REMOVING THE STAND FROM THE PART R3, SHARPEN THE PART AT THE ANCHOR POINT TO A THICKNESS OF 0.5 MM. YOU ALSO NEED TO SHARPEN THE PART A17 FROM THE HOBBYBOSS SET

14 FOR CLOSED CANOPY

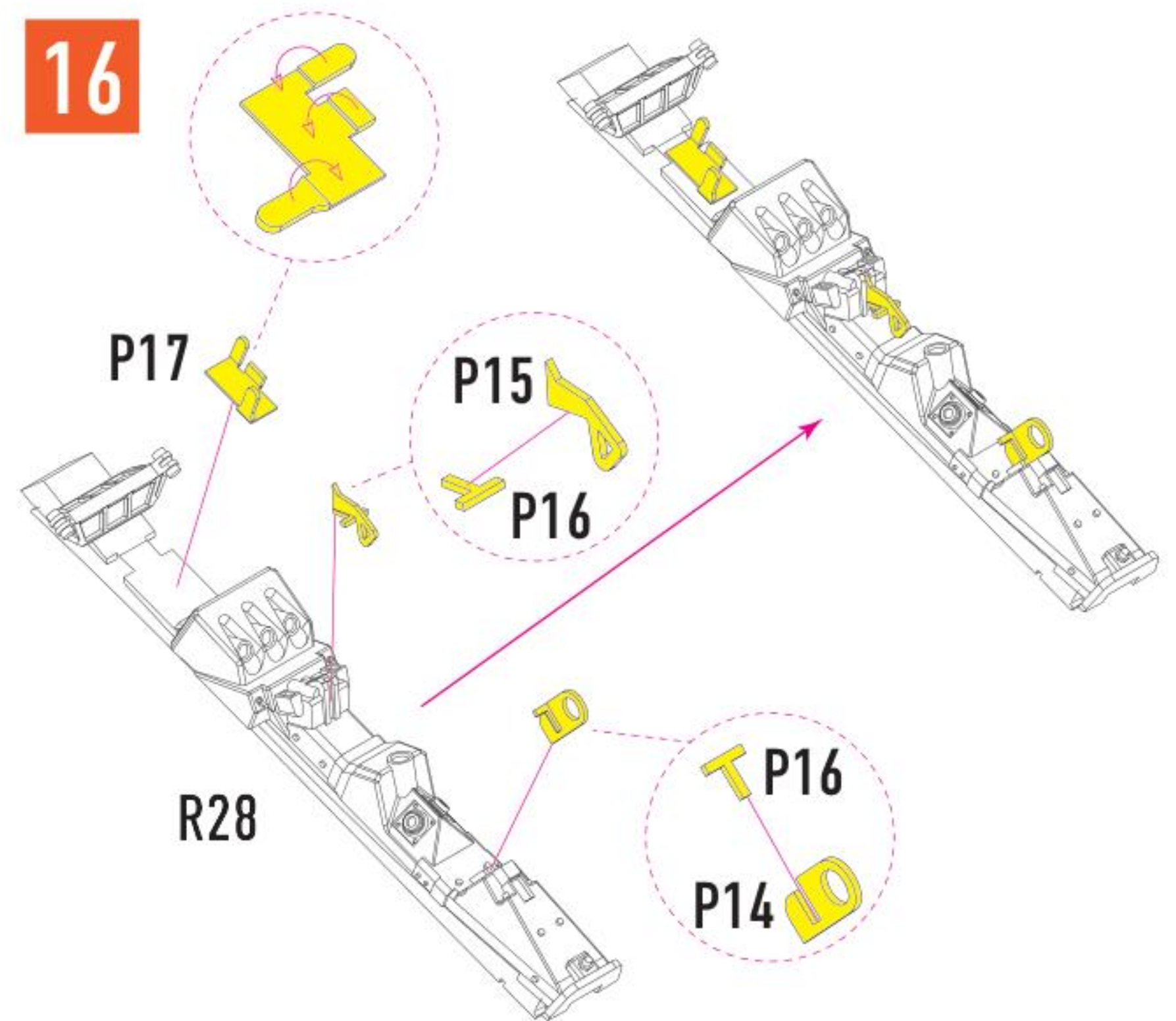
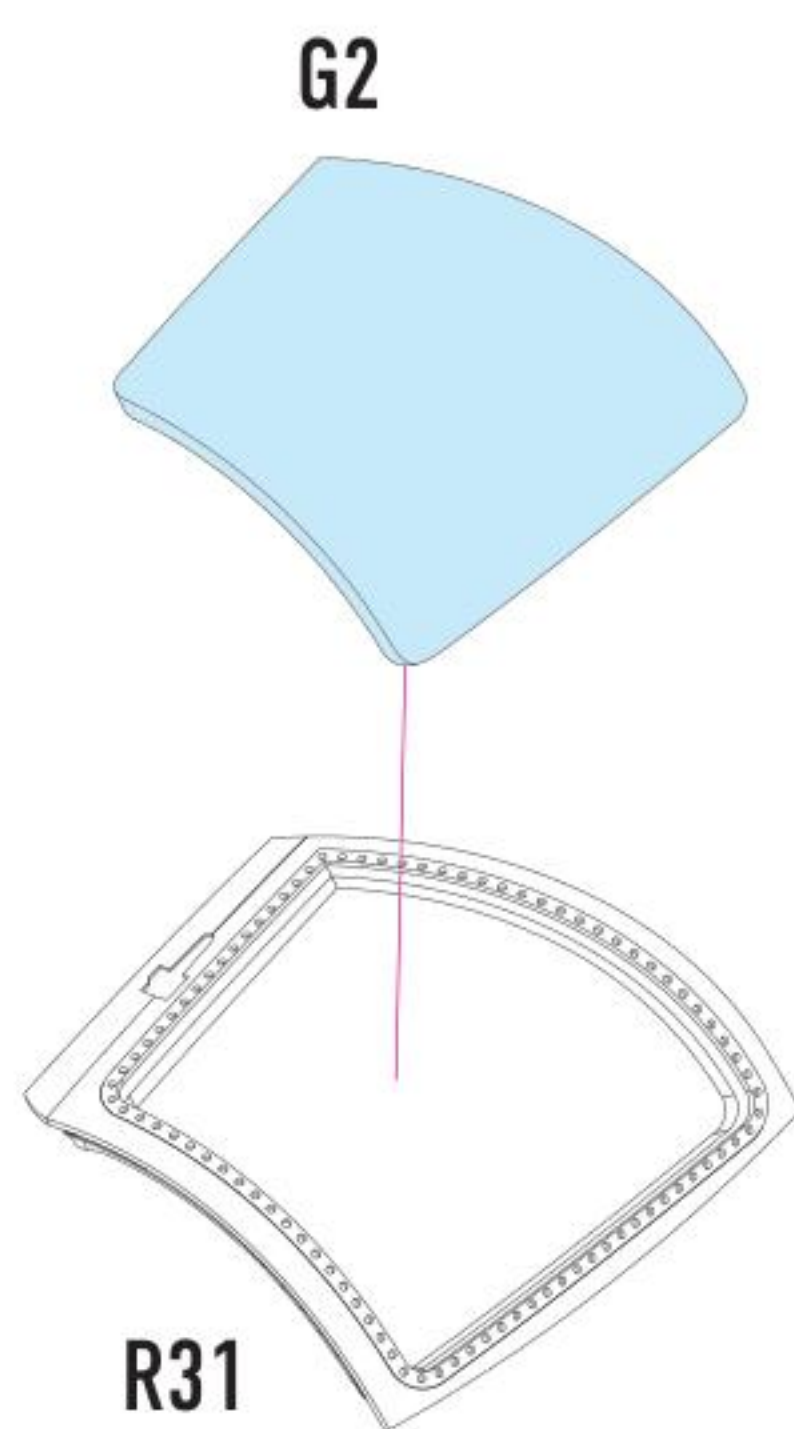
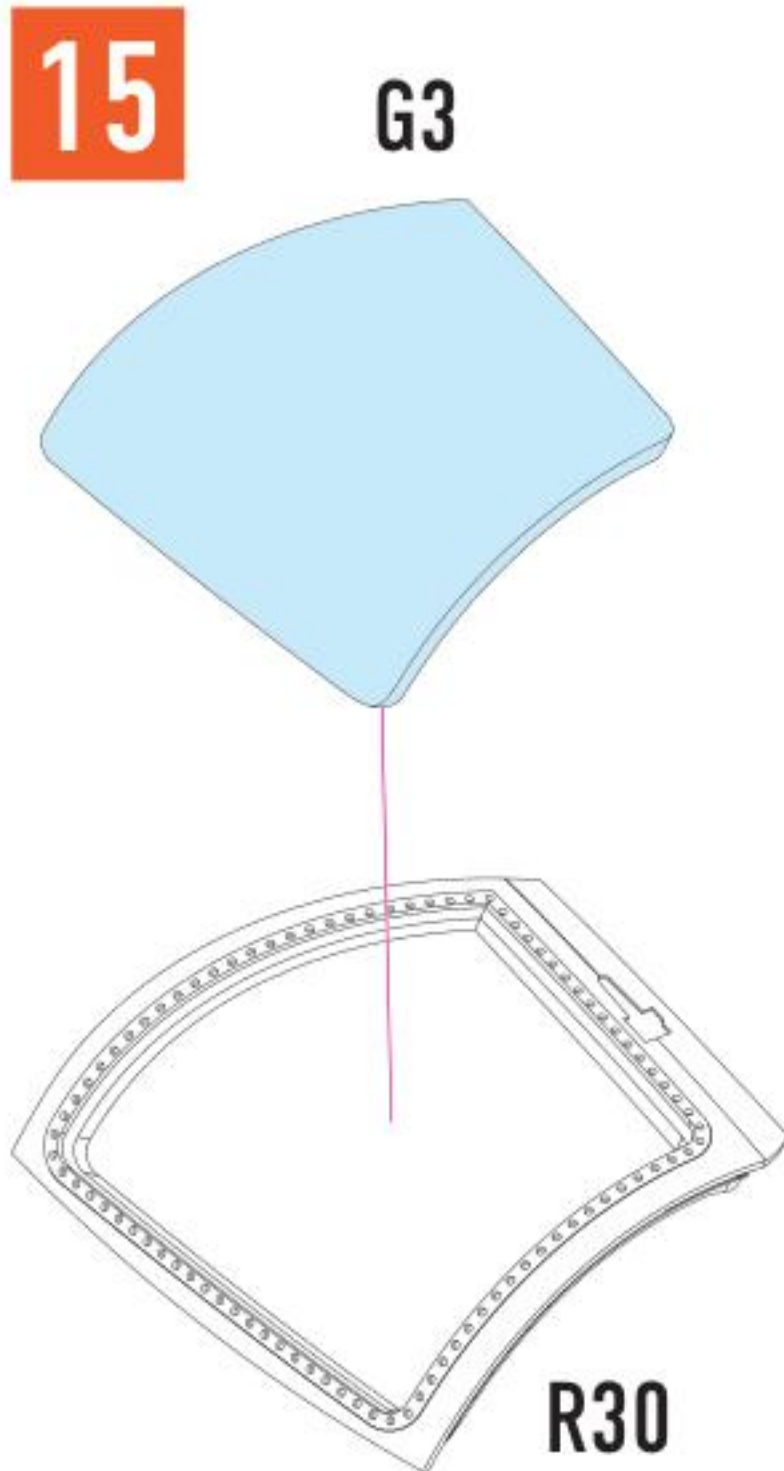
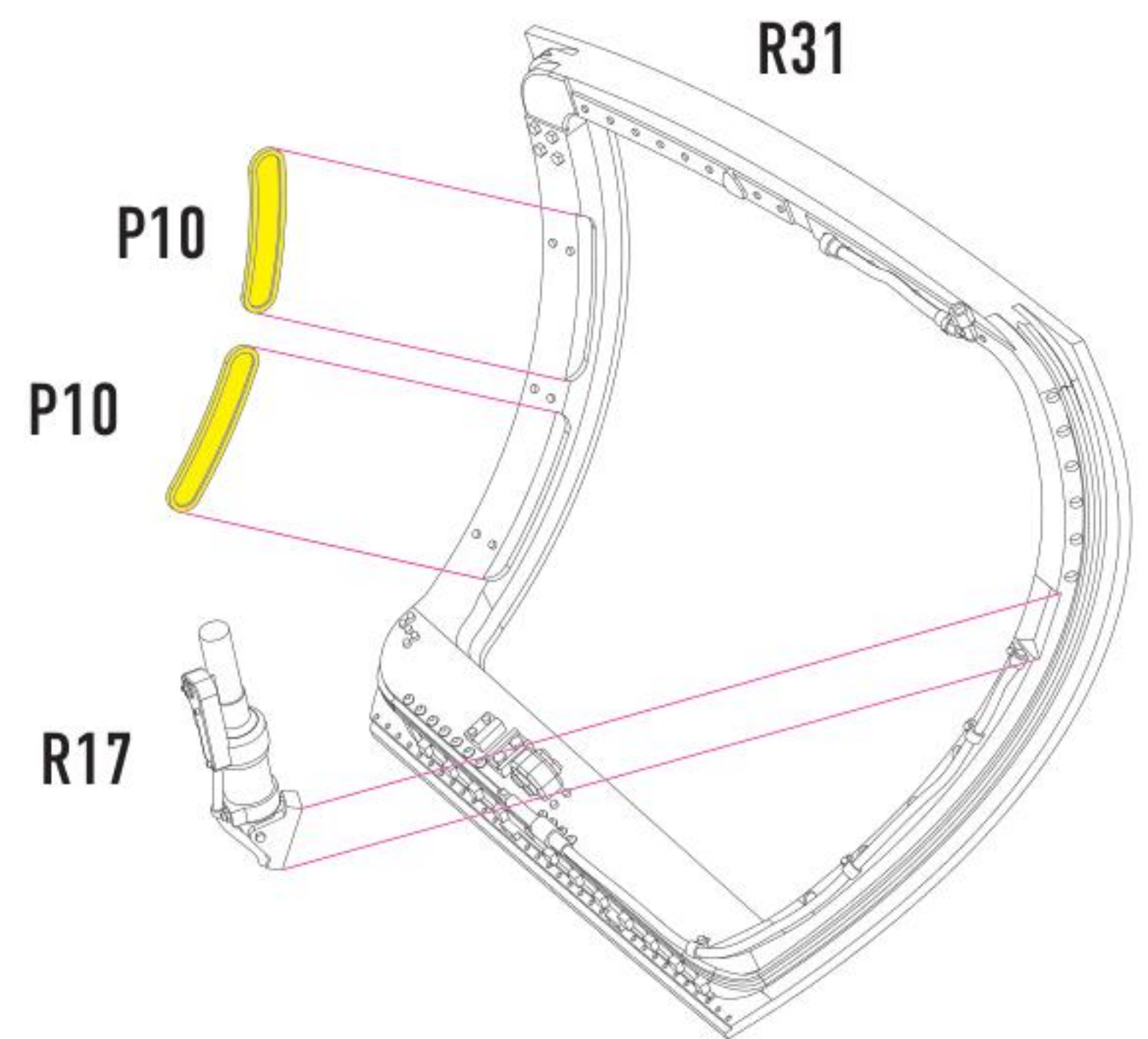
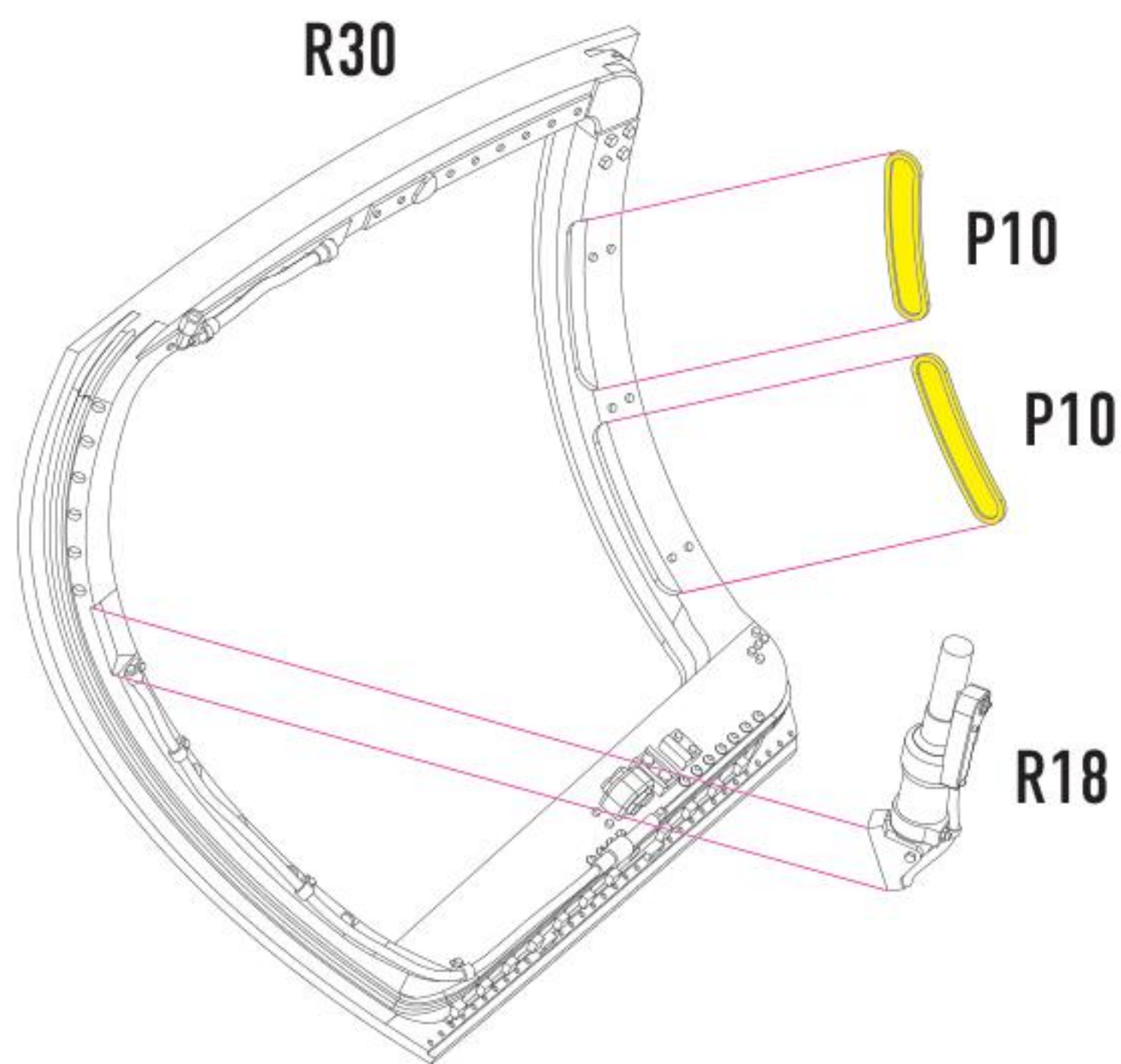

17

R30

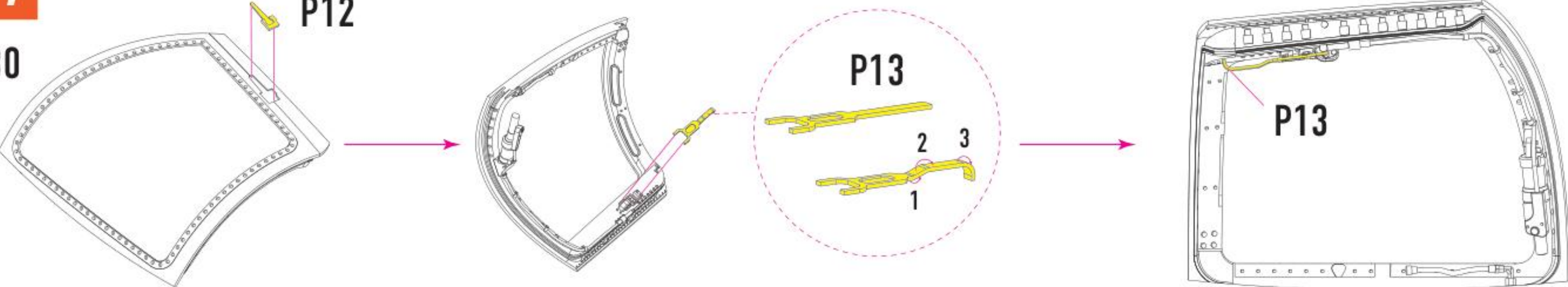

P11

R31

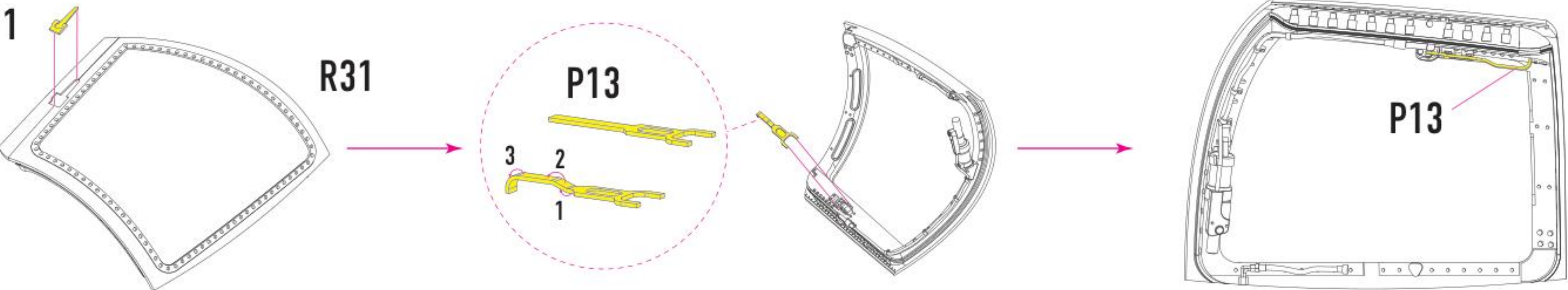

18

STEP 16

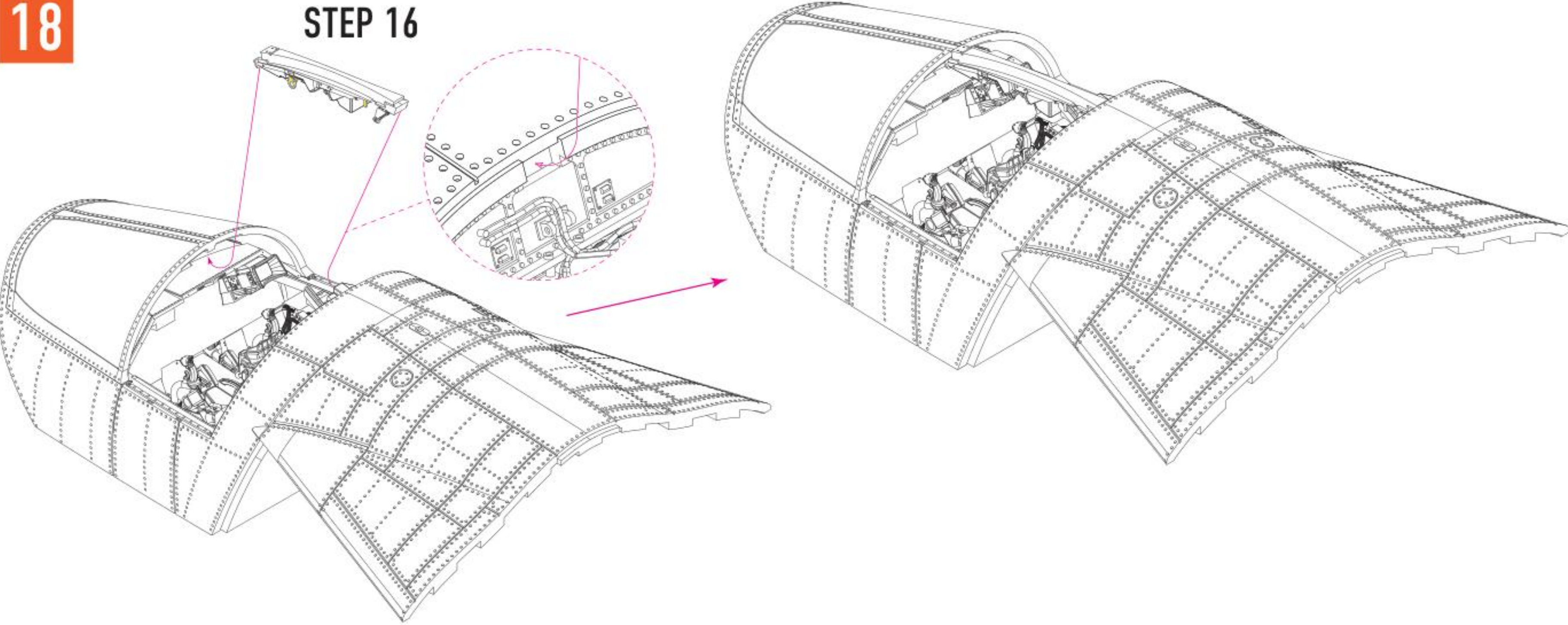

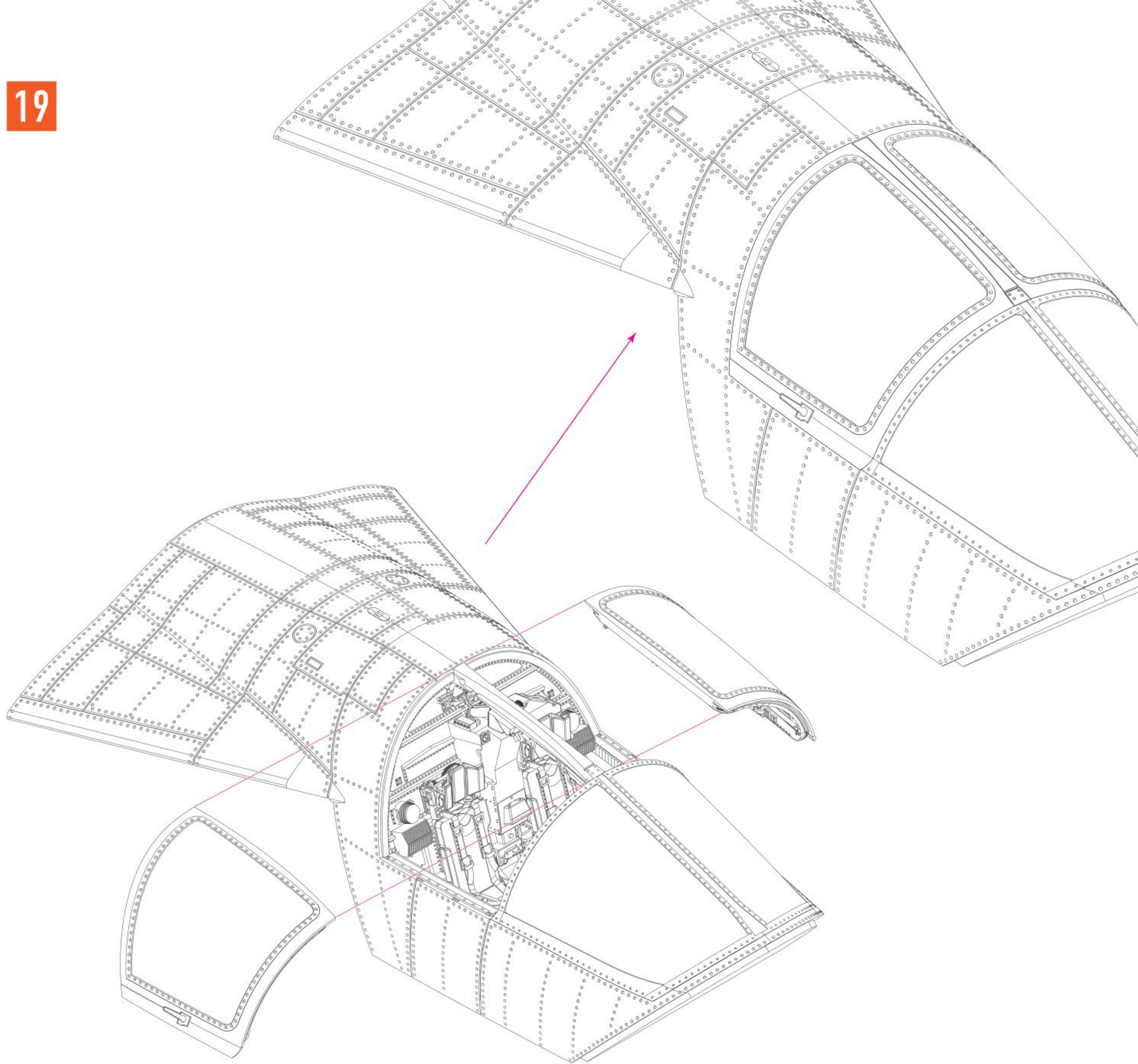

14 FOR OPEN CANOPY

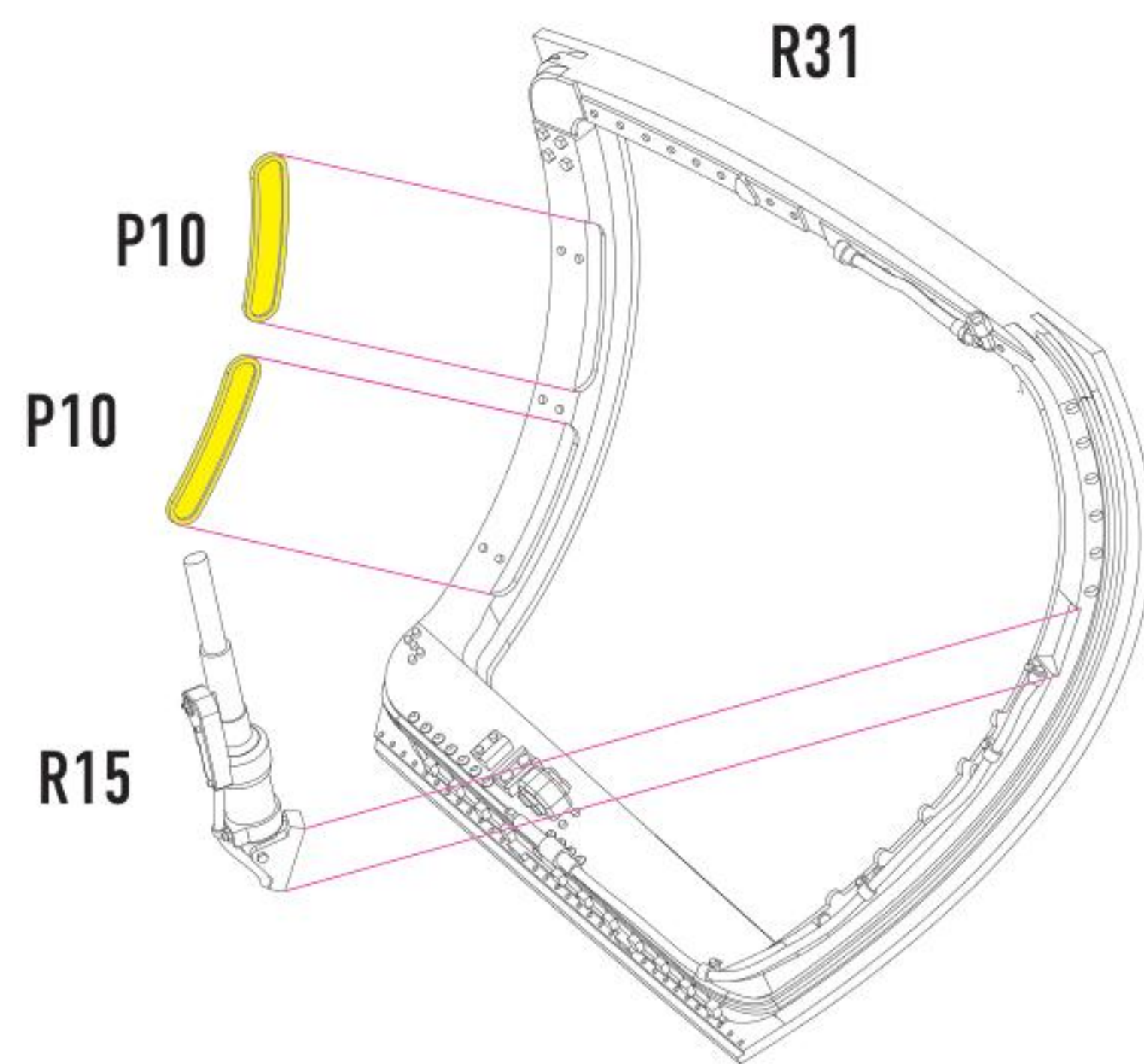
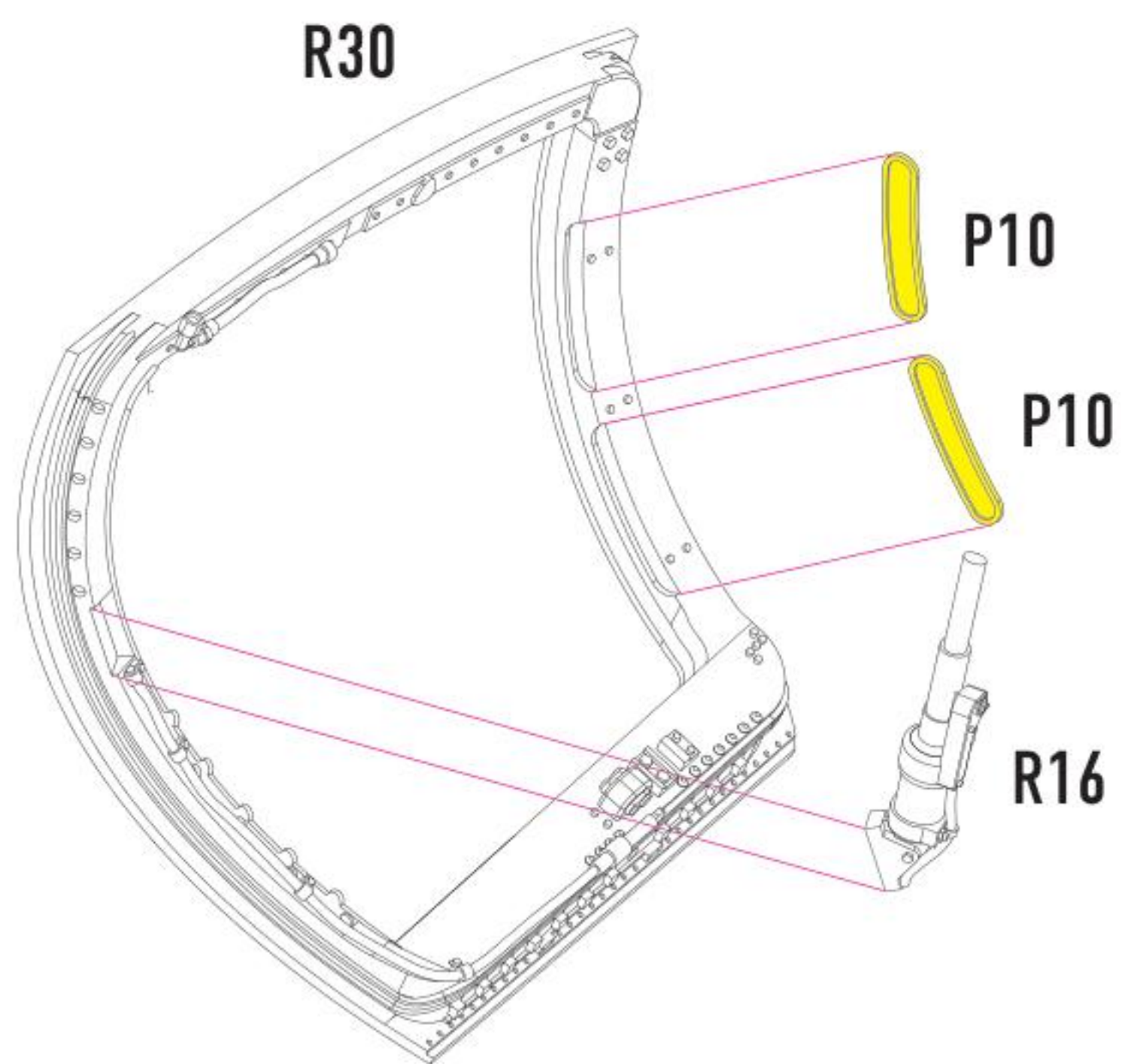

15

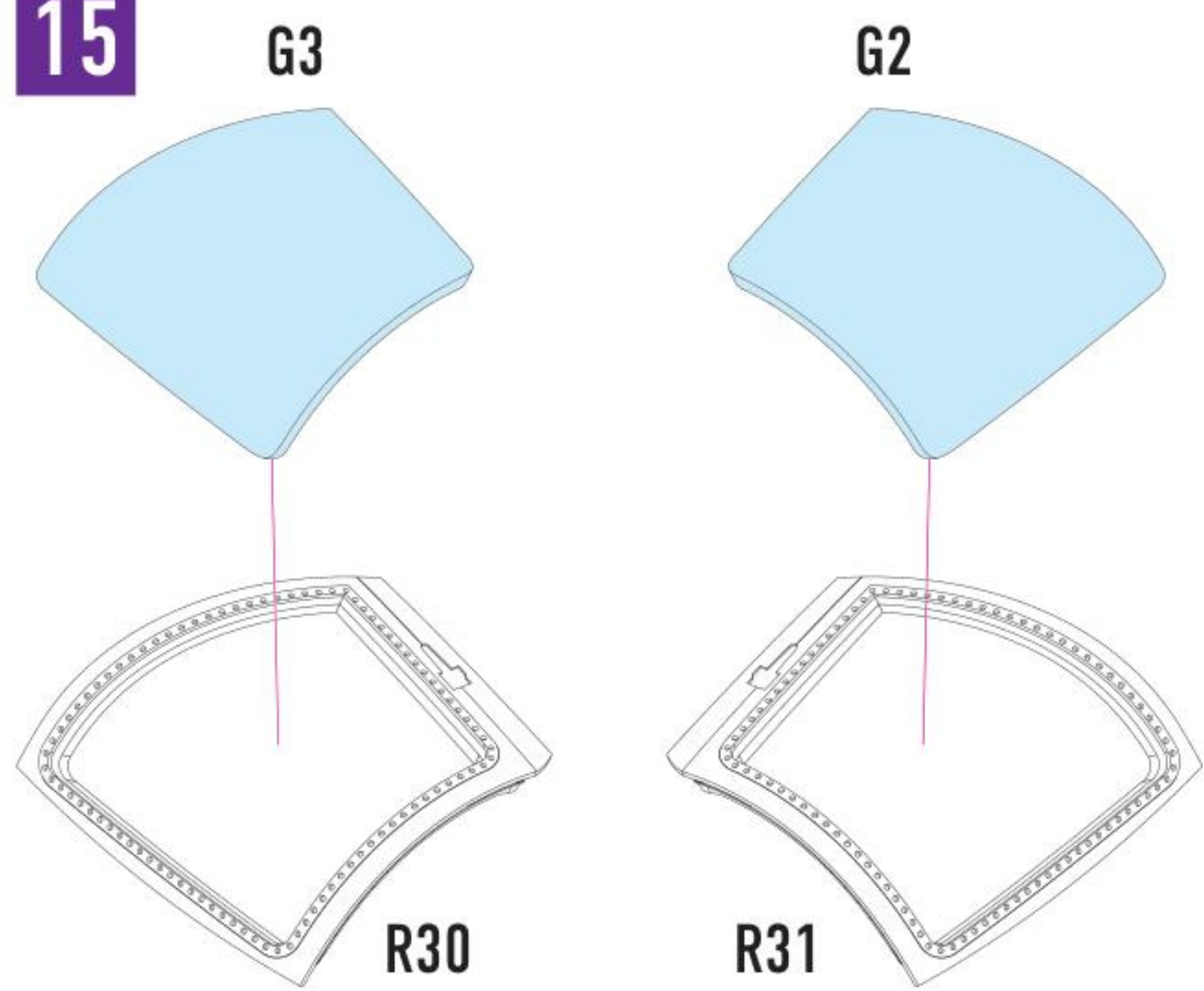

16

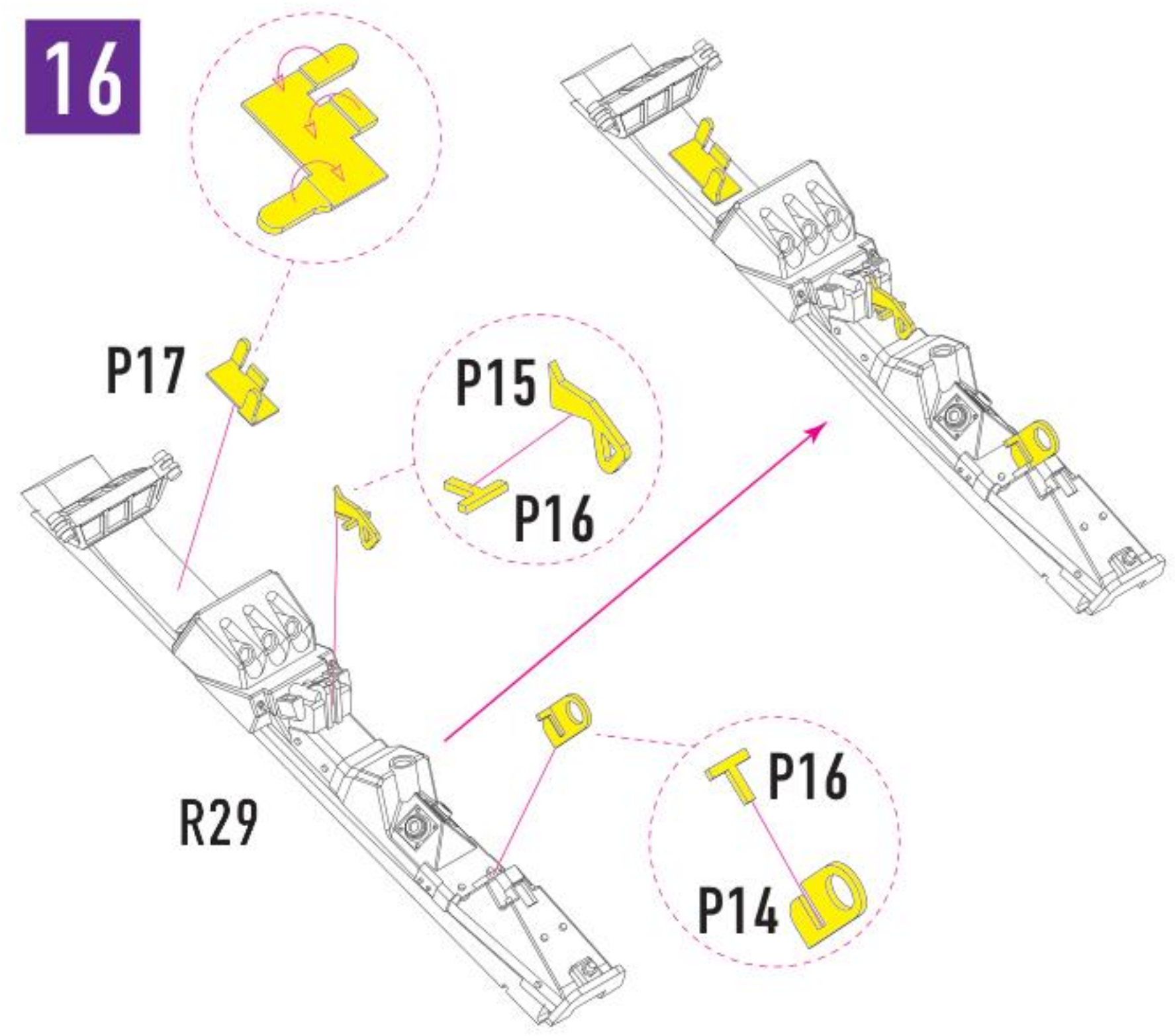

17

R30

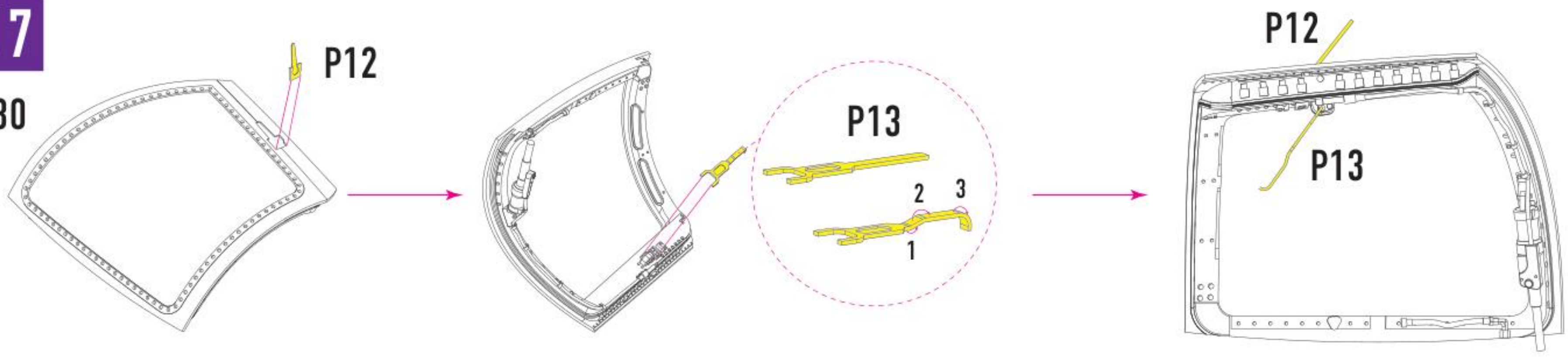

P11

R31

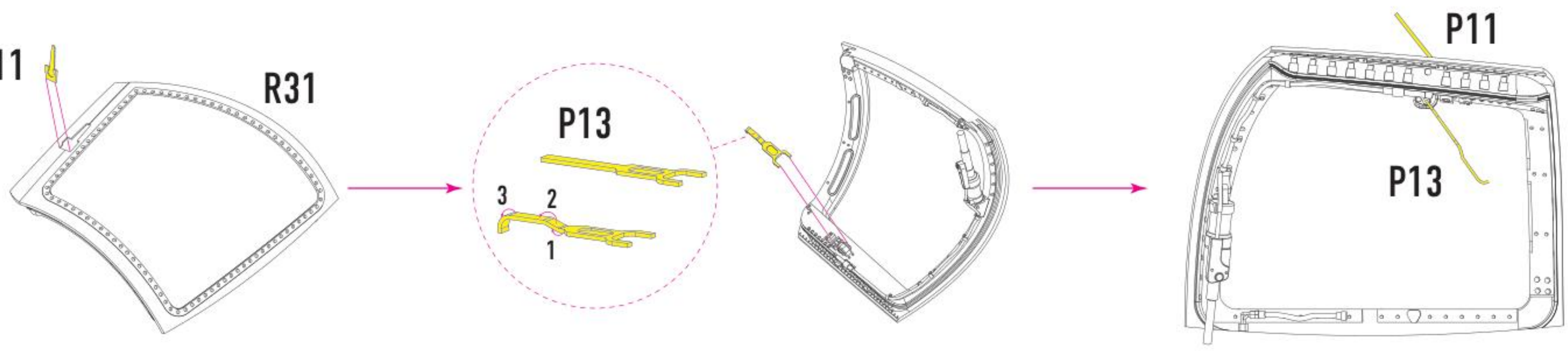

18

P21

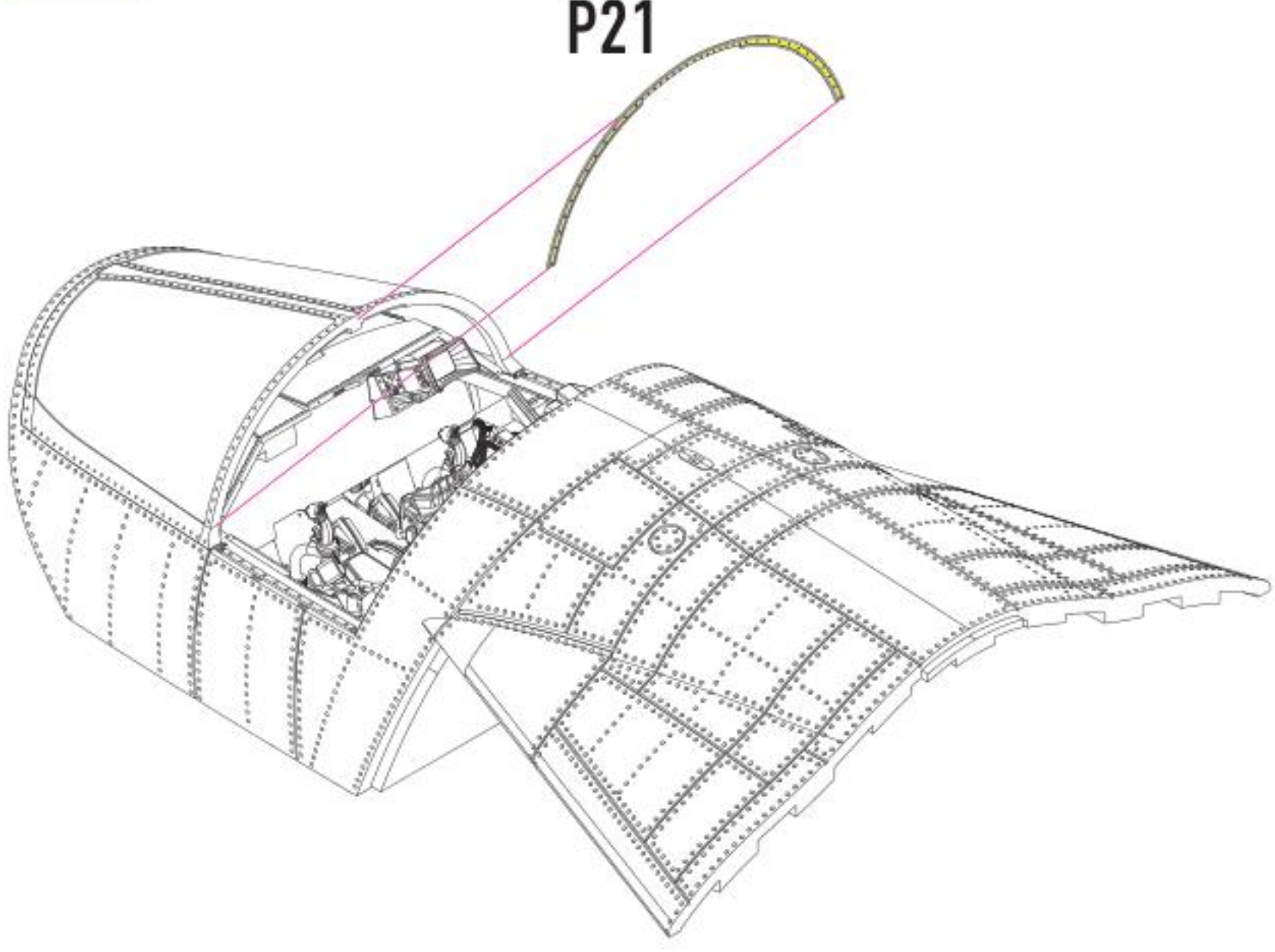

19

P20

P20

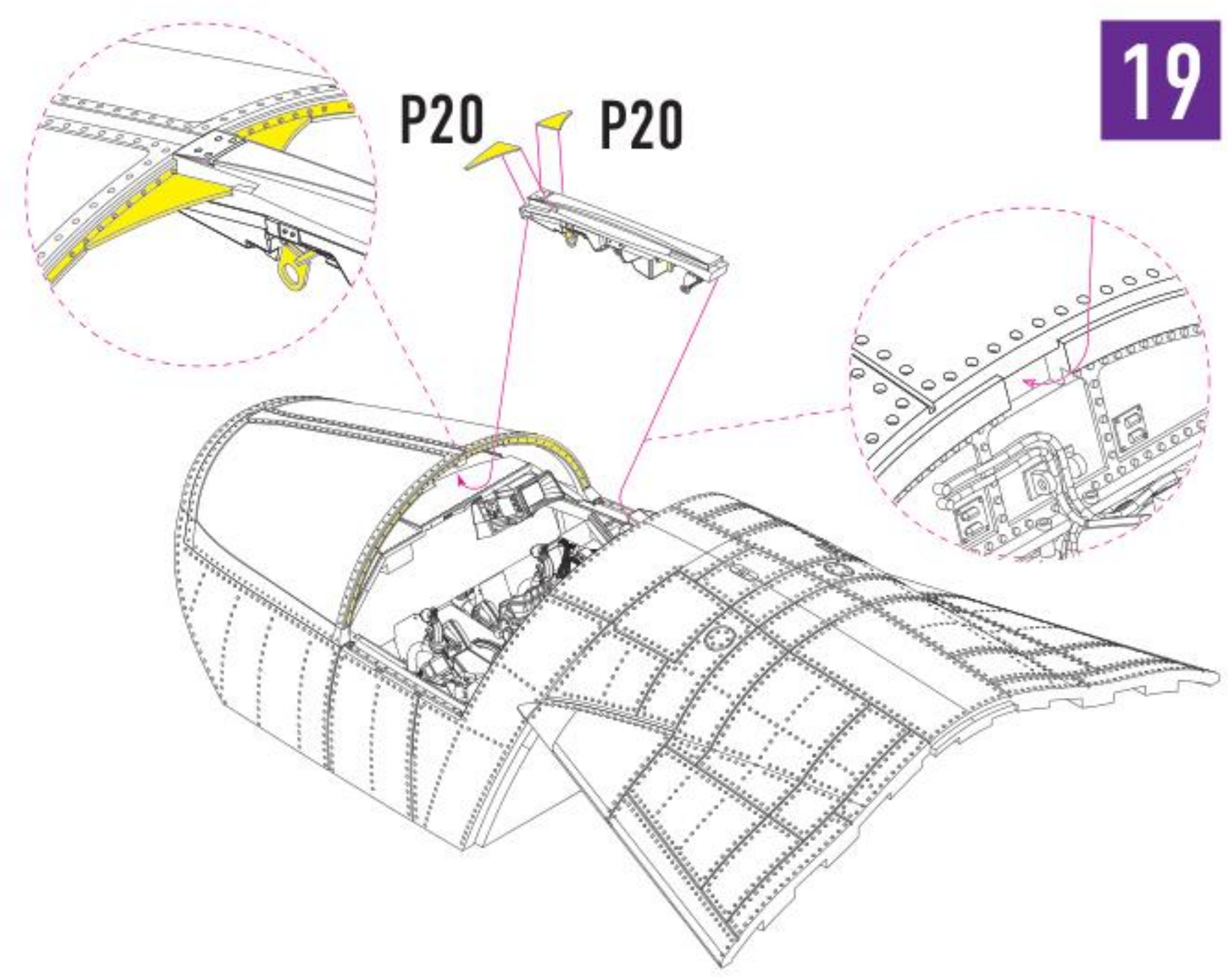

BEFORE GLUING MAKE THE FLEXION OF THE P20 PARTS EQUAL TO THE FLEXION OF THE G1 PART EDGE.

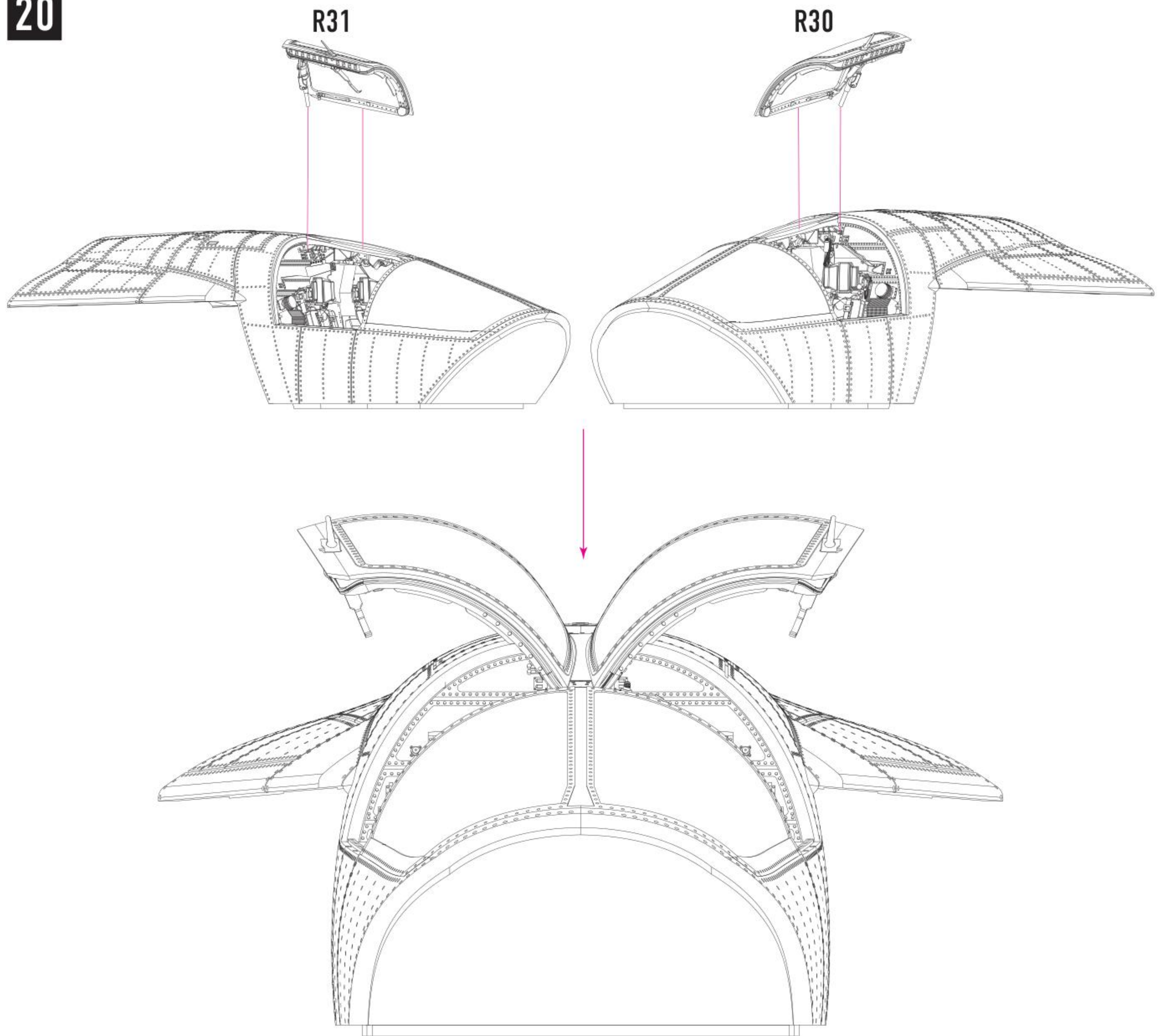

USE WIRE D: 0.3MM, L: 5MM

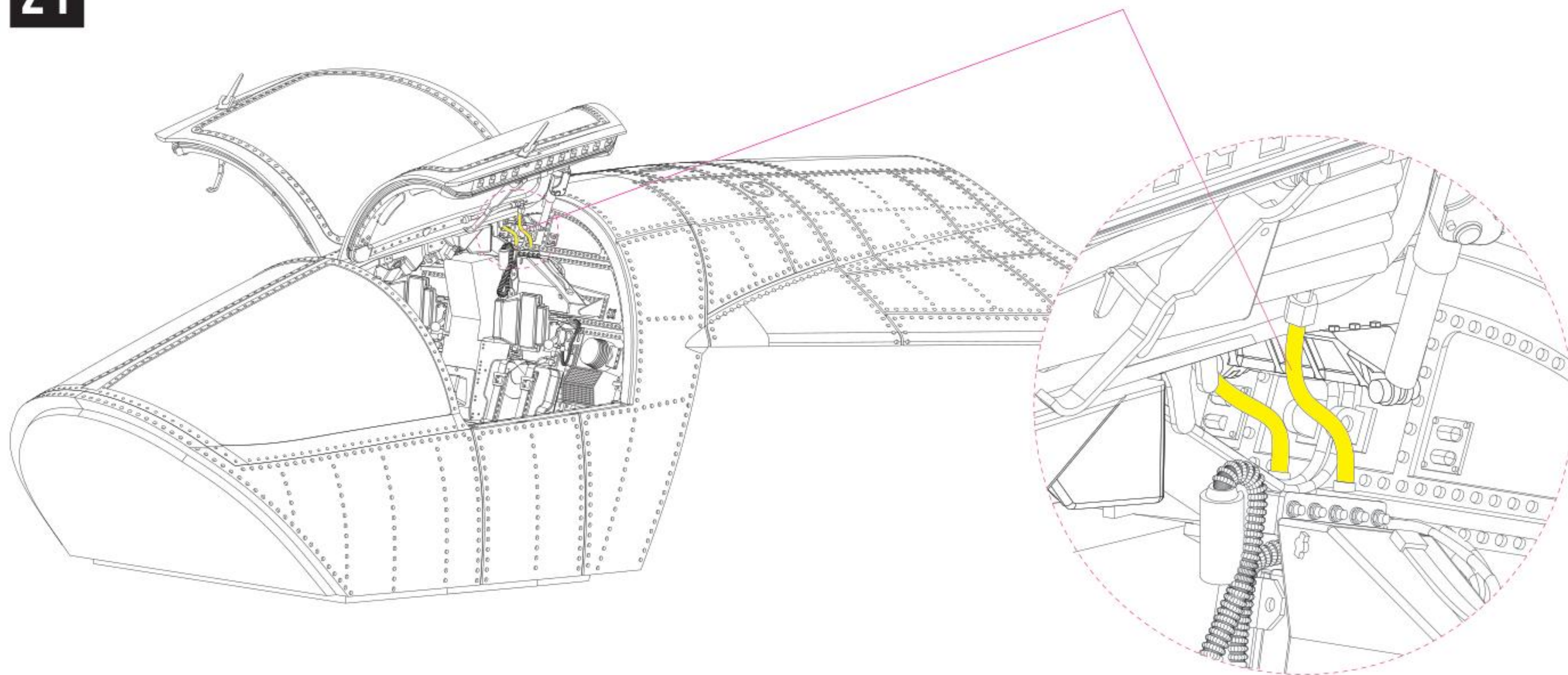

USE WIRE D: 0.3MM, L: 5MM

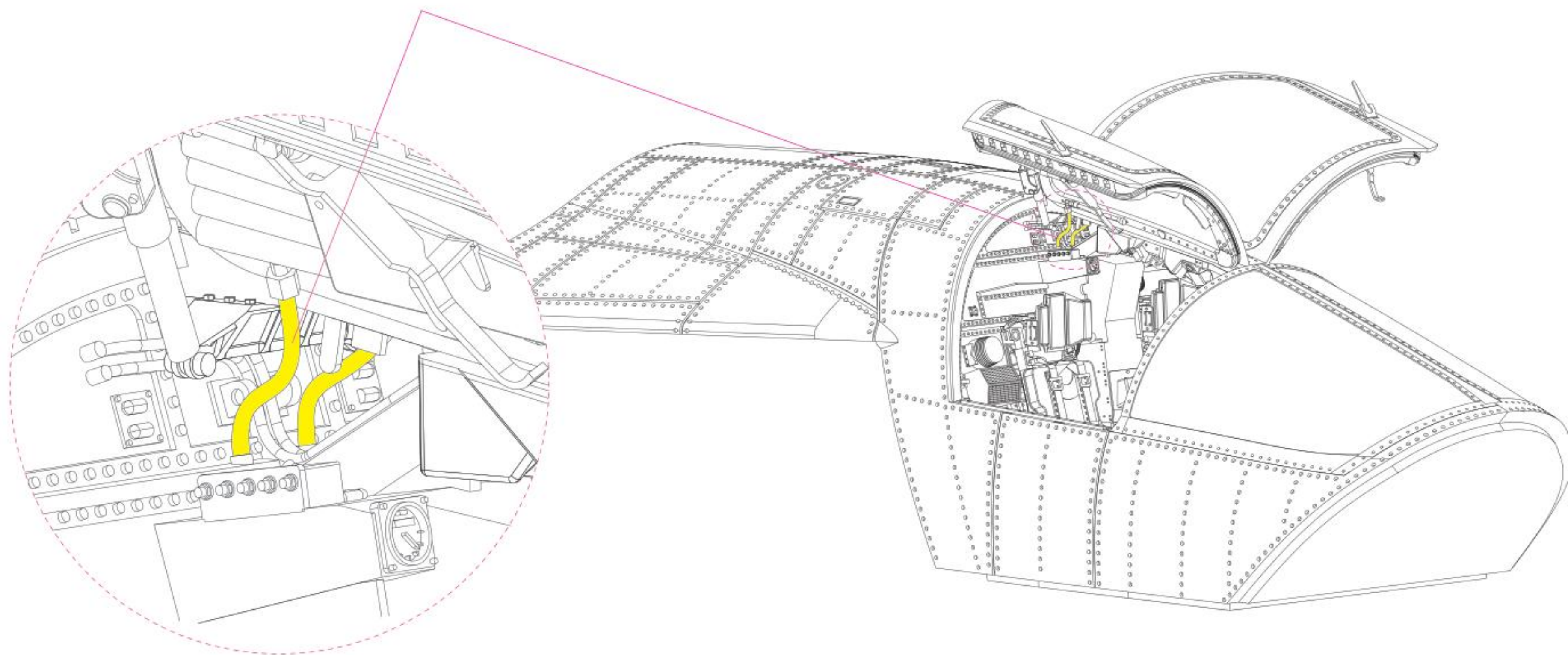

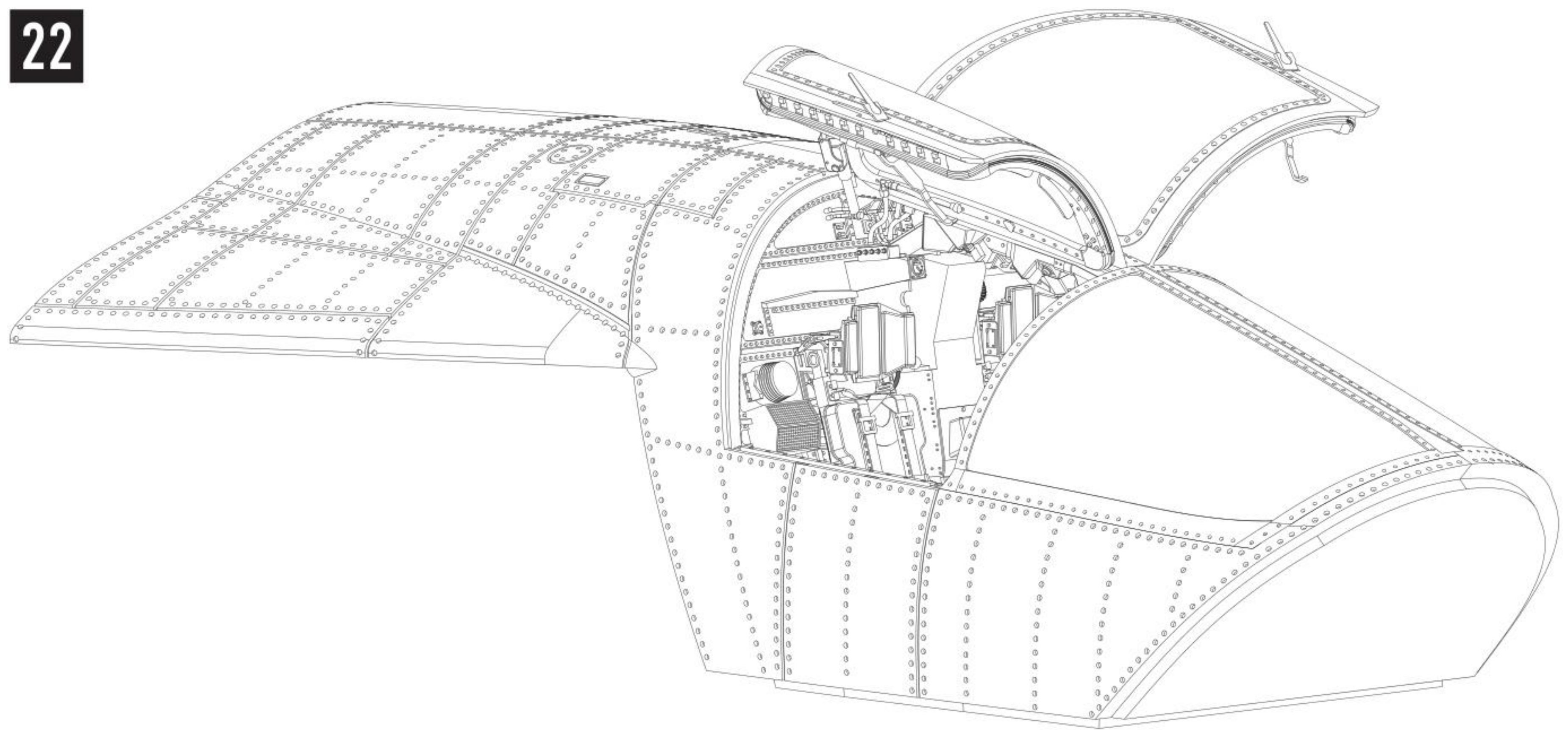

PE INSTRUCTION

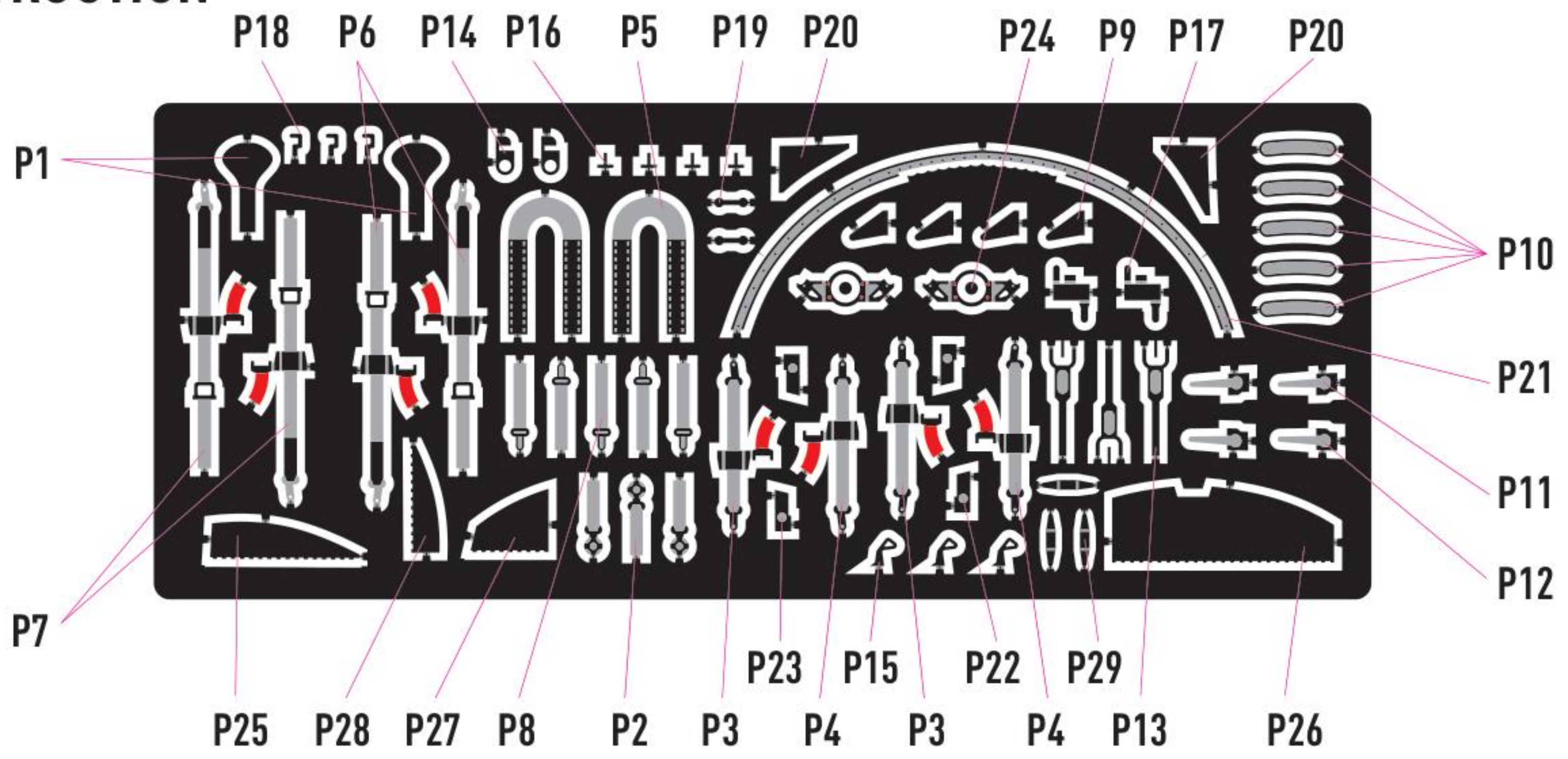

**YOU CAN FIND INSTRUCTIONS
IN PDF FORMAT ON THE WEBSITE**

RESKIT-MODELS.COM

General Issues: info@reskit.com.ua

Wholesales: sales@reskit.com.ua

Claim Resolution: claims@reskit.com.ua